1962 - 1962

INDEX

Membership 3-4

Clippings 5-20

Programs 21-24

Pictures 25-27

Miscellaneous . . . . Club Charter 28-32

Story 33-35

Ribbons 36

Secretary's Book

Treasurer's Book

BLUE GRASS MERRY MAKERS

BRUS, Darlene	Mr. & Mrs. Walter Brus	RR #2, Walcott
CARLIN, Beverly	Mr. & Mrs. Gerald Carlin	Box 25, Blue Grass
CARLIN, Bonnie	Mr. & Mrs. Gerald Carlin	Box 25, Blue Grass
ERICKSON, Kathy	Mr. & Mrs. Raymond Erickson	RR #3, Muscatine
PETERSEN, Nancy	Mr. & Mrs. Arnold Petersen	RR #2, Walcott
PETERSEN, Shirley	Mr. & Mrs. Arnold Petersen	RR #2, Walcott
ROGGENKAMP, Julie	Mr. & Mrs. Alvin Roggenkamp	RR #2, Davenport
SPIES, Lorraine	Mr. & Mrs. Fred Spies	Box 142, Blue Grass
WAKEFIELD, Mary	Mr. & Mrs. Anton Wakefield	RR #2, Walcott

LEADERS

Mrs. Fred Spies

Mrs. Alvin Roggenkamp

OFFICERS

President	Julie Roggenkamp
Vice President	Beverly Carlin
Secretary	Lorraine Spies
Treasurer	Nancy Petersen
Reporter	Shirley Petersen
Historian	Darlene Brus
Health Captain	Bonnie Carlin
Photographer	Kathy Erickson

STANDING COMMITTEES

Program Committee

Julie Roggenkamp
Beverly Carlin
Lorraine Spies
Nancy Petersen
Darlene Brus

Parliamentary Procedure

Kathy Erickson
Mary Wakefield
Bonnie Carlin

CLUB CLIPPINGS

BLUE GRASS MERRY MAKERS

By Shirley Petersen
Reporter

A decision was reached at the January meeting to purchase the book "Management For Better Living" to be used as a helping guide by the club during the year. The meeting was held at the home of Carolyn Stock with the president, Julie Roggenkamp, presiding. Roll call was answered by 8 members.

Talks were given by Carolyn Stock, "Your County and You," Shirley Petersen on "The Planning of Your Life." A contribution of $3.00 was given to IFYE and State Camp Fund.

BLUE GRASS
MERRY MAKERS

Shirley Petersen
Reporter

The February meeting was held at the home of Darlene Brus. The president, Julie Roggenkamp, presided at the meeting. Roll call "A Room We Like and Why" was answered by 9 members and two visitors. Darlene Brus gave a report on expense books.

Talks were Basic Needs of People by Lorraine Spies and Family and Friends by Kathy Erickson. A panel discussion on "Gaining Wider Interests" was given by Barbara Carlin, Bonnie Carlin and Virginia Petersen. Nancy Petersen was in charge of music.

The March meeting will be held at the home of Beverly and Bonnie Carlin.

BLUE GRASS
MERRY MAKERS

Lorraine Spies
Reporter

"My Favorite Color Scheme and Why" was answered by six members, two leaders and two visitors, one of them being Sherri Seydel, county girls' 4-H secretary of the Rockingham Merry Maids.

The meeting was called to order at 1:30 p.m. at the home of Lorraine Spies. Mrs. Roggenkamp discussed leaders' training school on refinishing.

Plans were concluded for our April 13 bake sale. Lorraine Spies and Darlene Brus were appointed to make a price list. Kathy Erickson was elected to attend Mus - Scot - Teen Camp with Bonnie Carlin as alternate. Darlene Brus, our historian, read two letters from our foster child, To Woon Ngor, and suggested that we send a picture of our club to her.

The program was concluded by a talk entitled "Effective Cleaning Methods" by Beverly Carlin.

The next meeting will be at the home of Kathy Erickson on May 4.

BLUE GRASS MERRY MAKERS

Shirley Petersen

The selection of Darlene Brus as our nominee for 4-H Conference and county officer opened the May meeting. Lorraine Spies was chosen as Darlene Brus' campaign speaker.

The meeting was held at the home of Kathy Erickson. Roll call, "What Beauty Means to Me," was answered by 9 members. Kathy Erickson was elected as club photographer and Nancy and Shirley Petersen were elected as voting delegates for Rally Day.

Talks were "Elements of Lines" Mary Wakefield and "A Cleaning Kit" Julie Roggenkamp. A demonstration was given by Darlene Brus and Kathy Erickson on "Drawer Dividers." The picture study was given by Beverly Carlin.

Our next meeting will be held at the home of Nancy and Shirley Petersen.

BLUE GRASS MERRY MAKERS

By Shirley Petersen
Reporter

The June mother-daughter meeting was held at the home of Nancy and Shirley Petersen. Roll call, "In the Summer My Thoughts Turn To . . . .", was answered by eight members, two leaders and five mothers.

We agreed to have our club's name engraved on the gavel. Our leaders discussed the fair lists with the members and our mothers. Demonstrations were "Natural Wood Finishings" Bonnie Carlin and "Enameling" Nancy Petersen.

The next meeting will be at the home of Julie Roggenkamp.

BLUE GRASS MERRY MAKERS

By Shirley Petersen
Reporter

Roll call, "How Do You Like School?" was answered by nine members. A letter from our foster child was read. We voted to help support a child this year, too. A discussion on long-time record books was led by our leaders.

Talks were "Lamps" Shirley Petersen, "A Good Closet" Nancy Petersen and "Balance" Beverly Carlin. Mary Wakefield gave a demonstration on "House Plants."

The next meeting will be held in the form of a cookout at Wild Cat Den.

4-H'ers Conduct Annual Harvest Home Service

Fifteen 4-H boys and girls conducted the Annual Harvest Home Service in the Blue Grass Presbyterian Church on Sunday, November 17.

Creeds, proclamations and various Thanksgiving Messages were presented by Janice Schroeder, Mary Lou Penniman, Linda Kraft, Charol Schroeder, William Schroeder, Frances Kay, Richard Kraft, Wayne Kraft, Keith Scoroeder, Lorraine Spies, Mrs. James Duncan and Eldred Schlapkohl.

Music for the services were presented by Beverly McClurg and Carol Schroeder while Melvin and Myron Duncan lit and darkened the candles. Mary Kay and Leann Ott joined the others in singing the "4-H Pastoral" as a special number.

COUNTY CLIPPINGS

Scott 4-H Leaders Attend Recognition

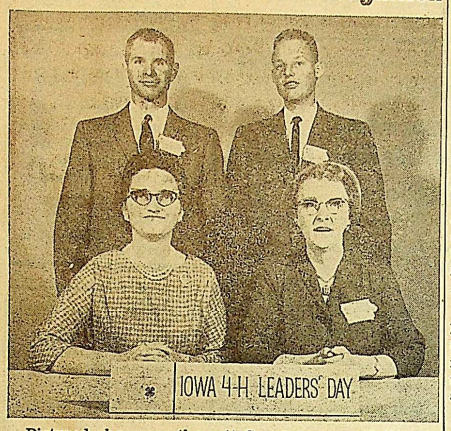

Pictured above are the cott County representatives to the 13th Annual Leaders' Recognition Day. Seated, left to right are Mr. Wlbert Baetke, R1, Princeton, 4-H leader and Mrs. Harvey Goering, R1, Walcott, youth committee and standing, Henry Clark, R1 LeClaire, youth committee and Don Olson, Extension Associate.

These are the four Scott County representatives to the Iowa Leader's Recognition Day.

Scott 4-H Leaders Recognition Day

Representative 4-H leaders from 95 Iowa counties attended the 13th Annual Leaders' Recognition Day at Iowa State University, Monday, January 28. Each county may send four delegates. Representing Scott County were Mrs. Wilbert Baetke, 4-H leaders, Butler; Mrs. Harvey Goering, R1, Walcott of the 4-H youth committee, Henry Clark. R1, LeClaire, also a member of the youth committee and Don Olson, County Extension Associate.

The theme, "This is 4-H in Iowa," was developed to give the group both a review of what is offered in the 4-H program today and what changes may be ahead.

Four 4-H state officers, Nancy Fredrechsen, Suzanne Zobrist, Richard Shuler and Larry Neppl, explained what they had gained from 4-H club work and suggested how it might be improved. They pointed out that 4-H club meetings, projects, activities, conferences and events such as health camps are all teaching tools which help young people grow through their 4-H experience.

In afternoon symposium, extension 4-H leaders Stanley Davidson, Jim Almquist, Ramona Esbeck, Jerry Lineweaver, Esther Whetstone and Jerry Parsons discussed some of the newer aspects of the 4-H program. Members are encouraged to increase their awareness of the scientific principles behind their home economics and agriculture work, they stressed.

Increased attention will be given to the study of personal appearance and improvement, management and decision making. Other areas of club work include career exploration, citizenship, health and cultural activities.

More clubs are expected to be organized under project leaders especially qualified and interested in helping 4-H members with specific areas of study such as electricity or small motors. "These and other organizational changes are coming about to help the 4-H program better meet the needs of today's young people," C. J. Gauger, state 4-H leader, pointed out. "These young people will be the adults of the 1970's. We're helping to train them not only for today, but for the future."

The evening banquet was sponsored by the Iowa Retail Federation. B. D. Silliman, executive vice-president of the group, pointed out that this was the largest group ever to attend the event. Featured speaker, Miss Julia Faltinson, assistant dean of home economics and a former national 4-H alumni award winner, recalled both past and recent experiences in her discussion of "Leadership, A Reward and a Challenge." "Most 4-H members discover that 4-H is a combination of sharing, participating and competing with one's self to do better than before. Local club work is based on understanding" she stated.

WE SALUTE

Assisting club members with all phases of 4-H club work in all states are 307, 750 men and women who serve as unpaid volunteer leaders, and guide 4-H work in local communities across the country. In Scott County 100 leaders carry on the 4-H program for 800 club members.

As you know, whoever agrees to be a 4-H leader must be willing to give time, energy and "know how." On-the job leaders declare the "pay" is high. They say it comes in watching boys and girls grow in knowledge, skill and self-confidence that's better than money and it's something money can't buy.

Listed below are members of the Scott County Youth Committee and local 4-H leader staff:

YOUTH COMMITTEE — Mrs. H. A. Schneckloth, Mrs. Ray Baetke, Mrs. Harvey Goering, Mrs. Lester Baughman, Mrs. Willard Lowe, Mrs. Walter Brus, Mrs. Arthur Elmegreen, Roy B. Keppy, Loraine Rock, AlWayne Spies, Dale Paustian, Glenn Sievers, Henry Clark, Henry Koch.

GIRLS' LEADERS — Allens Grove — Mrs. Frank Snyder and Mrs. Robert Miller; Belmont — Mrs. Anthony Mohr and Mrs. Chris Runge; Blue Grass Merry Makers — Mrs. Alvin Riessen and Mrs. Fred Spies; Blue Grass Sunshine Workers, Jr. — Mrs. George Golinghorst and Mrs. Sylvia Brandt; Blue Grass Sunshine Workers, Sr. — Miss Marie Schlapkohl and Mrs. Leo Levien; Buffalo — Miss Louise Brus and Mrs. James Duncan; Butler — Mrs. AlWayne Spies and Mrs. Wilbert Baetke; Cleona — Mrs. George King and Mrs. Warren Fick; Davenport Farmerettes — Mrs. Wm. Davidson and Mrs. Everet Peeters; Davenport Joyettes — Mrs. Robert Poppe and Mrs. Howard Moeller; Davenport Lassies — Mrs. Bertrand Wells and Mrs. A. E. Kretschmar; Davenport Sunbeams — Mrs. E. M. Rasmussen and Mrs. Ray Warner; Harmony Helpers — Mrs. Ben Carter and Mrs. Vernon Oney; Hickory Grove Blue Belles, Jr. — Mrs. Allen Fischer and Mrs. Warren Meyer; Hickory Grove Blue Belles, Sr. — Mrs. Earl Friederichs and Mrs. Harry Hahn; LeClaire Boosters, Jr. — Mrs. Gary Holst and Mrs. Donald Holst; LeClaire Boosters, Sr. — Mrs. LaVerne Arp and Mrs. Wesley Musal; Liberty — Mrs. Alfred Hass and Mrs. Walter Idlewine; Lincoln Go-Getters, Jr. — Mrs. Ed Johnson, Jr. and Mrs. Alvin Kay; Lincoln Go-Getters, Sr. — Mrs. Lloyd Schmidt and Mrs. Walter Keller; Princeton — Mrs. Foster Auliff and Mrs. Lloyd Steele; Rockingham — Mrs. Vincent Welk and Mrs. Don Seydel; Sheridan Hustlers, Jr. — Mrs. Arthur Claeys and Mrs. Clarence Bell; Sheridan Hustlers, Sr. — Mrs. Alvin Mohr and Mrs. Albert Hamann and Winfield — Mrs. Robert Lage and Mrs. Eugene Lensch.

BOYS' LEADERS — Allens Grove — Irvin Wuestenberg and Jerry Greve; Blue Grass Junior Farmers — Gary Bein and Lee Feuerbach; Blue Grass Senior Farmers — Wayne Dietz; Buffalo — Ted Porstmann, Gerald Venes and Roland Brus; Butler — Harry Arp and Gary Holst; Cleona — Ralph Koberg and Darold Telsrow; Davenport Plowboys — Harry Lorenz and Charles Holden; Hickory Grove—Harlan Kardel and Arnold Suhr; LeClaire — Arnold Claussen and LaVerne Arp; Liberty — Jerry Mumm and Vaughn Schmidt; Lincoln — Harlan Mohr, Walter Keller and Duane Litscher; Pleasant Valley — Robert Schmidt and Raymond Bauwens; Princeton — Leroy Soenksen and Alvin Staack; Sheridan — Henry Keppy, III, Norman Frye and Reldo Kroeger; West Davenport — Everett Peeters and Pat Murphy and Winfield — Ed Boll and Jim Boll.

4-H Girls' Clubs Donate

The 25 girls' 4-H clubs of Scott County have donated a total of $160 to state 4-H funds. Of this amount $81 is for the International Farm Youth Exchange program, IFYE, and $79 to the State 4-H Camp near Madrid, Iowa.

The girls' clubs have donated continuously to both funds since 1955. Each year we have 60 4-H boys and girls enjoying Coed Camp at the State 4-H Camp for 4 days. We have had IFYE's come and talk on the countries visited at various 4-H club and community meetings.

Our club gave $3.00 each to IFYE and State 4-H Camp.

4-H Girls New Uniforms

According to information received from the State 4-H Office, Iowa has accepted the National 4-H Dress. It is a green and white striped cotton coravan. It was featured in the January issue of FARM JOURNAL. This does not mean that the blue uniform will be discarded. If a 4-H member is in need of a new uniform, then she will get green and white striped. The blue uniforms should be worn until they are worn out. There will be no special time that all girls must have the new uniform. The blue ones will always be acceptable.

4-H Girls Enrollment

As of February 1 the 4-H girls' enrolment for Scott County, according to Lettie Zuber, County Extension Home Economist, is 389 in the 25 clubs. Fifty-two girls have enrolled in club work for the first time. One hundred fifty-nine girls have been in club work for five or more years which is an outstanding record for the county.

Clubs having five or more new members are Blue Grass Sunshine Workers, Junior; Hickory Grove Blue Belles, Junior; Liberty Bell Ringers; Princeton Livewires and Sheridan Hustlers, Junior. There are five junior clubs in the county which are the Blue Grass Sunshine Workers, Junior; Hickory Grove Blue Belles, Junior; Lincoln Go-Getters, Junior; LeClaire Boosters, Junior and Sheridan Hustlers, Junior.

The project for 1963 is Home Furnishing. The club year now starts as of January 1 instead of October 1. Each club has two adult leaders and there are 7 women on the county 4-H youth committee.

Our club has 9 members, five of which have been in club work for 5 or more years.

4-H Mother-Daughter Banquet

Five hundred forty-two 4-H girls and their mothers enjoyed their annual banquet at the Masonic Temple on Tuesday, April 23, at 6:30 p.m.

Dinner music was furnished by the Hickory Grove Blue Belles, Jr. and Sr., clubs. The Buffalo Busy Bees made the head table very attractive with arrangements of crab apple and apple tree blossoms. Rulers, Murphy Oil Soap samples and flower seeds were the favors at each place.

Jeanine Riessen, county 4-H girls' president, presided at the program. Sherri Seydel, county secretary, said the table grace. Diane Coussens of Liberty Bell Ringers led the audience in saying the American and 4-H flag pledges.

The welcome was given by Joyce Schmidt, county treasurer. Joyce emphasized the variety of responsibilities that a mother has and that the word mother has many meanings.

Mrs. Lloyd Schmidt, Joyce's mother and club leader of Lincoln Go-Getters, Sr., gave the response for the mothers. Mrs. Schmidt emphasized the dignity of work, that 4-H mothers learn from their daughters and mothers and daughters learn from working together.

Butler Wide-Awakes, with Shirley Erling, narrating had a style show depicting the four 4-H uniforms through the years. The past uniforms were always a shade of blue with a middy collar. Iowa this year accepted the National 4-H Uniform.

Evalea Arp, county historian and Ila Jean Rock, county vice-president, led the group in some active relaxers. The group thoroughly enjoyed the Harmony Helpers' skit, "The Fatal Quest."

Mrs. H. L. Witmer of Tipton talked and showed slides on her recent trip to Australia. Mrs. Witmer was an Iowa Farm Bureau Women's delegate to the Associated County Women's Conference. Mrs. Witmer titled her talk "A Trip Down Under." Her slides showed the rural life of Australia. The flowers were of the most vivid colors. The farm kitchens do not compare in modern conveniences with those in Iowa. The majority of houses had red roofs and no central heating.

The program closed with the Belmont Busy Bees' skit "To Tell The Truth." Karen Oltmanns was the narrator. Three girls took the part of an Iowa 4-H Girl. Each was asked questions on 4-H work. Patricia Moore was the real Iowa 4-H Girl. Mrs. Anthony Mohr, club leader, and the girls wrote the skit. It was an effective way to close the 1963 banquet.

nd
led
nquet.

Name 12 For County 4-H Offices

Twelve Scott County 4-H girls have been nominated as county 4-H officer candidates by their respective clubs. Five of these girls will be elected during the annual rally day to be held Saturday, May 25, at the Walcott Community School. Each girl will have a campaign speaker to give a short talk before the balloting.

Nominees, the name of the club and the campaign speaker are as follows: Darlene Brus, Blue Grass Merry Makers, Lorraine Spies; Carol Claussen, LeClaire Boosters, Betty Claussen; Shirley Erling, Butler Wide-Awakes, Judy Claeys; Irene Johnston, Winfield Wo-He-Lo, Lorna Madden; Linda Lafrenz, Sheridan Hustlers, Lois Kuhl; Karen Lamp, Blue Grass Sunshine Workers, Gail Bein; Elaine Meinert, Cleona Clover Leaves, Betty Holst; Betty Miller, Aleln's Grove Tri Mu, Vickie Reedy; Karen Oltmanns, Belmont Busy Bees, Pat Moore; Charlotte Robertson, Hickory Grove Blue Belles, Kathy Meyers; Peggy Schnekloth, Lincoln Go-Getters, Betty Hoffman; Vicki Welk, Rockingham Merry Maids, Millie Meinburg.

The rally day program will start at 1 p.m., and included will be the initiation of honorary members. Receiving the honor this year will be Mrs. H. A. Schnekloth, county committee chairman, and Mrs. Donald Holst, leader of the LeClaire Boosters junior club.

A graduation ceremony will be held with the following girls graduating: Rosemary Gruber, Davenport Sunbeams; Lois Wilson, LeClaire Boosters, Bonnie Keppy, Sheridan Hustlers; Melva Lafrenz, Sheridan Hustlers, and Zita Madden, Winfield Wo-He-Lo. Ten year pins will be presented to Sandra Moffit, LeClaire Boosters; Evalea Arp, LeClaire Boosters; Bonnie Wilson, LeClaire Boosters; Sandra Arp, Sheridan Hustlers, and Carol Madden, Winfield Wo-He-Lo.

Sonoko Hayashi, a native of Japan, will be the speaker and will tell of her native country.

4-H Mother-Daughter Banquet

Five hundred forty-two 4-H girls and their mothers enjoyed their annual banquet at the Masonic Temple on Tuesday, April 23, at 6:30 p.m.

Dinner music was furnished by the Hickory Grove Blue Belles, Jr. and Sr., clubs. The Buffalo Busy Bees made the head table very attractive with arrangements of crab apple and apple tree blossoms. Rulers,

r Peas 69c

LIVER

22 Oz. Btl.		65c
Quart		49c
22 Oz. Bottle		65c
Pkg.		79c
Quart		25c
½ Gal.		39c
3	1 Lb. Cans	45c

Three mothers and two daughters attended and enjoyed this banquet.

Name 12 For County 4-H Offices

Twelve Scott County 4-H girls have been nominated as county 4-H officer candidates by their respective clubs. Five of these girls will be elected during the annual rally day to be held Saturday, May 25, at the Walcott Community School. Each girl will have a campaign speaker to give a short talk before the balloting.

Nominees, the name of the club and the campaign speaker are as follows: Darlene Brus, Blue Grass Merry Makers, Lorraine Spies; Carol Claussen, LeClaire Boosters, Betty Claussen; Shirley Erling, Butler Wide-Awakes, Judy Claeys; Irene Johnston, Winfield Wo-He-Lo, Lorna Madden; Linda Lafrenz, Sheridan Hustlers, Lois Kuhl; Karen Lamp, Blue Grass Sunshine Workers, Gail Bein; Elaine Meinert, Cleona Clover Leaves, Betty Holst; Betty Miller, Aleln's Grove Tri Mu, Vickie Reedy; Karen Oltmanns, Belmont Busy Bees, Pat Moore; Charlotte Robertson, Hickory Grove Blue Belles, Kathy Meyers; Peggy Schnekloth, Lincoln Go-Getters, Betty Hoffman; Vicki Welk, Rockingham Merry Maids, Millie Meinburg.

The rally day program will start at 1 p.m., and included will be the initiation of honorary members. Receiving the honor this year will be Mrs. H. A. Schnekloth, county committee chairman, and Mrs. Donald Holst, leader of the LeClaire Boosters junior club.

A graduation ceremony will be held with the following girls graduating: Rosemary Gruber, Davenport Sunbeams; Lois Wilson, LeClaire Boosters, Bonnie Keppy, Sheridan Hustlers; Melva Lafrenz, Sheridan Hustlers, and Zita Madden, Winfield Wo-He-Lo. Ten year pins will be presented to Sandra Moffit, LeClaire Boosters; Evalea Arp, LeClaire Boosters; Bonnie Wilson, LeClaire Boosters; Sandra Arp, Sheridan Hustlers, and Carol Madden, Winfield Wo-He-Lo.

Sonoko Hayashi, a native of Japan, will be the speaker and will tell of her native country.

Nominees For Co. 4-H Girls Office

Twelve 4-H girls are nominees for county 4-H office. Five girls will be elected on Rally Day, May 25.

There are certain qualifications a girl must meet before she can be a nominee. Regardless of the size of club, each club can only have two voting delegates and they must vote for 5 different girls. The girl who receives the most votes is president, second is vice-president, third secretary, fourth treasurer and fifth historian. In the case of a tie the county officers cast the deciding vote. A girl can only be a county officer once, but can be a nominee as often as she desires.

Each officer has a campaign speaker who tells in two minutes why her nominee should be elected. The nominee has just one minute to give her reasons for wanting to be a county officer.

The nominees, club and campaign speakers are as follows:

Nominee	Club	Campaign Speaker
Darlene Brus	Blue Grass Merry Makers	Lorraine Spies
~~Carol Claussen~~	~~LeClaire Boosters~~	~~Betty Claussen~~
Shirley Erling	Butler Wide-Awakes	Judy Claeys
Irene Johnston	Winfield Wo-He-Lo	Lorna Madden
Linda Lafrenz	Sheridan Hustlers	Lois Kuhl
Karen Lamp	Blue Grass Sunshine Workers	Gail Bein
Elaine Meinert	Cleona Clover Leaves	Betty Holst
Betty Miller	Allens Grove Tri Mu	Vickie Reedy
Karen Oltmanns	Belmont Busy Bees	Pat Moore
Charlotte Robertson	Hickory Gr. Blue Belles	Kathy Meyers
Peggy Schneckloth	Lincoln Go-Getters	Betty Hoffman
Vickie Welk	Rockingham Merry Maids	Millie Meinburg

Our nominee. Darlene Brus, gained much from this experience.

4-H Girls Rally Day

The 4-H girls of Scott County would like to invite you to their Rally Day on Saturday, May 25, at 1 p.m., DST, in the Walcott Community School.

Rally Day is not for just 4-H girls, but their parents and anyone interested in 4-H work.

The program is as follows:

RALLY DAY PROGRAM

Call To Order ..... Jeanine Riessen, Presiding
Advance of Colors ..... Lincoln Go-Getters
Invocation ..... Sandra Moffit, LeClaire Boosters, Sr.
What to Listen For ..... Ila Jean Rock
Campaigning and Voting Instructions ..... Evalea Arp
Annual Business Meeting
Roll Call, according to clubs ..... Sherri Seydel
Minutes of 1962 Rally Day ..... Sherri Seydel
Treasurer's Report ..... Joyce Schmidt
Correspondence ..... Sherri Seydel
Historian's Report ..... Evalea Arp
Recognition of Leaders and Committee ..... Sheridan Hustlers, Jr. and Sr.
Reading — "Citizenship" ..... Carole Auliff, Princeton Livewires
Gradudation and 10-Year Pins ..... Davenport Sunbeams — Mrs. E. M. Rasmussen, Mrs. H. A. Schnekloth and Lettie E. Zuber

Graduates

Rosemary Gruber, Davenport Sunbeams
Lois Wilson, LeClaire Boosters, Sr.
Bonnie Keppy, Sheridan Hustlers, Sr.
Melva Lafrenz, Sheridan Hustlers, Sr.
Zita Madden, Winfield Wo-He-Lo

10-Year Pins

Sandra Moffit, LeClaire Boosters, Sr.
Evalea Arp, LeClaire Boosters, Sr.
Bonnie Wilson, LeClaire Boosters, Sr.
Sandra Arp, Sheridan Hustlers, Sr.
Carol Madden, Winfield Wo-He-Lo

"Let's Relax ..... Betty Miller, Allens Grove Tri Mu
Talk — "My Homeland, Japan" ..... Sonoko Hayashi
Initiation of Honorary Members ..... Buffalo Busy Bees, Mrs. H. A. Schnekloth, Co. Chrn. ..... Blue Grass Merry Makers and Mrs. Donald Holst, leader, LeClaire Boosters, Jr. ..... Rockingham Merry Maids
Installation of Officers ..... Davenport Lassies & Co. Officers
Retiring of Colors ..... Lincoln Go-Getters
Ushering ..... Liberty Bell Ringers
Stage Decorations ..... Winfield Wo-He-Lo
Refreshments in School Cafeteria ..... Blue Grass Sunshine Workers, Jr. and Sr., Hickory Grove Blue Bells, Jr. and Sr., LeClaire Boosters, Jr. and Sr. and Davenport Joyettes

Our club had 100% of the members, both leaders, and 50% of the mothers present at this meeting.

4-H GIRLS COUNTY OFFICERS FOR 1964

From 12 nominees for county officer, 5 girls were elected to office who are President — Elaine Meinert, Cleona Clover Leaves; Vice-president—Betty Miller, Allens Grove Tri Mu; Secretary — Shirley Erling, Butler Wide-Awakes, Treasurer — Karen Lamp, Blue Grass Sunshine Workers, Sr. and Historian — Carol Claussen, LeClaire Boosters, Sr.

For the second consecutive year, Cleona has had the president and LeClaire the historian for three years.

The election took place at 4-H Girls' Rally Day at the Walcott Community School on Saturday, May 25. Five hundred ninety-one attended the afternoon program. Nine clubs had 100% attendance of leaders and club members and 50% or more of their mothers. The clubs are Butler Wide-Awakes, Blue Grass Sunshine Workers, Jr., Blue Grass Merry Makers, Buffalo Busy Bees, Hickory Grove Blue Belles, Jr. and Sr., Lincoln Go-Getters, Jr., LeClaire Boosters, Sr. and Rockingham Merry Maids.

Six clubs had only one club member absent who are Liberty Bell Ringers, Princeton Livewires, Blue Grass Sunshine Workers, Sr., LeClaire Boosters, Jr., Allens Grove Tri Mu and Davenport Farmerettes.

Mrs. Hugo Schnekloth, county 4-H chairman, and Mrs. Donald Holst, leader of LeClaire Boosters, Jr. were initiated as honorary 4-H members by the girls from the Buffalo Busy Bees, Rockingham Merry Maids and Blue Grass Merry Makers. This is the first time that 3 clubs participated in the ceremony.

The Sheridan, Jr. and Sr., presented plastic 4-H covers to leaders and committee women.

Silver teaspoons with 4-H engraved on the handle were presented to the five girls who graduated this year from club work. This means the 4-H member has reached her 21st birthday this year. These girls are Rosemary Gruber, Davenport Sunbeams; Lois Wilson, LeClaire Boosters, Sr.; Bonnie Keppy and Melva Lafrenz, Sheridan Hustlers, Sr. and Zita Madden, Winfield.

Five girls received the 4-H 10-year pin who were Sandra Moffit, Evalea Arp and Bonnie Wilson, LeClaire, Sr.; Sandra Arp, Sheridan and Carol Madden, Winfield.

Everyone enjoyed Sonoko Hayashi, a student in West High School, Davenport, tell about her homeland, Japan. Japanese girls don't date as young as Iowa 4-H girls. The common dress for the Japanese girl is Western style.

The program closed with the present officers installing the elected 1964 officers. The new officers will assume their responsibilities on October 1, 1963.

New county girls' 4-H officers are: left to right, Betty Miller, Shirley Erling, Elaine Meinert, Carol Claussen and Karen Lamp.

Honorary 4H members Mrs. H. A. Schneckloth and Mrs. Donald Holst."

Here Shirley Petersen, a member of our club, is fulfilling her part of the initiation ceremony.

Scott County To Have Summer Trainee

Kathy Frankenfield of Floyd County will be Scott County's Extension Summer Trainee. She has completed her junior year at Iowa State University, Ames, with a major in home economics and minors in history and sociology. Kathy lives on a 240 acre farm. She has two sisters, one who is a freshman at ISU and the other 11 years old and 17-year old brother.

Kathy was a very active 4-H club member and is a former state 4-H officer. She will be in the county from June 10-August 17. She will be a counselor at Mus-Scot-Teen Camp and work with outdoor recreation.

Other summer trainees in this area are Beth Benson, Muscatine County and Enid Stephens, Johnson County.

Ninety 4-H Girls To Attend Camp

Ninety 4-H girls — 45 each from Muscatine and Scott Counties — between 12 and 15 years of age will attend May 12-14 the Mus-Scot-Teen Camp at YMCA Camp Abe Lincoln near Montpelier.

Mrs. Lettie Zuber Scott County Extension home economist will be camp director.

Handicrafts, square dancing, outdoor recreation and chalk talks will be included in the three-day program.

Kathy Erickson, our delegate to this camp, enjoyed her experience very much.

Mus-Scot-Teen Camp

Ninety-one 4-H girls from Muscatine and Scott Counties will enjoy 3 days of camp on June 12, 13 and 14 at Camp Abe Lincoln.

The highlight of camp will be a chalk talk by Mrs. Clara Bierman of Muscatine. The square dance group of Mrs. Dorothy Steffen will perform on the evening of June 12. Camp will also include swimming, craft, recreation, camp fire and matins.

Three girls from each county will be selected for Spirit of Camp nominees. The Spirit of Camp is elected by popular vote on Friday morning and is crowned just before camp is closed. This girl gets to return to camp in 1964 with all expenses paid.

The counselors are Muscatine — Mrs. Harriet Shepard, Mrs. Arlene Hessman, Marian Harbough and Beth Benson, summer trainee and Scott — Kathy Frankenfield, summer trainee, Mrs. Blanche Baughman, Mrs. Velma Spies and Lettie E. Zuber, County Extension Home Economist, who will be in charge of camp.

The girls attending from Scott County are: Marilyn King and Karen Kroeger, Cleona; Kathy Erickson, Merry Makers; Molly Wuestenberg, Vianne Holst and Kathy Lowry, LeClaire; Jackie VenHorst and Linda Moore, Belmont; Beverly Miller, Linda Gronewald, Eileen Peckenschneider and Charlotte Kraft, Allens Grove; Susanne Schaefer, Sharon Schroeder, Barbara Bolte and Lynne Levien, Sunshine Workers; Donna Oberlander and Virginia Helble, Princeton; Patti Frye, Carol Fischer and Cathy Swanson, Hickory Grove; Barbara Drumm and Susan Poppe, Butler; Eileen Howard and Vicki Troup, Rockingham; Pam Madden, Barbara Engel and Carol Schaff, Hickory Grove; Roberta Oliver, Betsy Keller, Suzanne Lau and Doris Schnekloth, Lincoln; Diane Bruhn and Janet Bartscher, Liberty; Danae Kraklio, Buffalo; Kris Rasmussen and Barbara Ash, Sunbeams; Vicky Keith and Stephanie Wells, Lassies; Betty Keppy, Annabelle Keppy, Marsha Keppy and Sharon Dengler, Sheridan; Connie Marten, Hickory Grove; Audrey VanEvera and Linda Green, Joyettes and Jeanne DeSchepper and Julie Beert, Winfield.

Select 4-H Conference Delegates

Seven 4-H girls have been selected as delegates to attend the annual 4-H conference at Iowa State University June 12-15. Three girls were selected as alternates. Names of the delegates and alternates were selected from 15 applications by the Scott County Girls' 4-H club Committee.

Delegates selected are: Darlene Brus, Blue Grass Merry Makers; Diane Coussens, Liberty Bell Ringers; Sandra Duncan, Buffalo Busy Bees; Shirley Erling, Butler Wide Awakes; Eileen Moffit, LeClaire Boosters; Doretta Schwarz, Blue Grass Sunshine Workers; Kay Wilson, Rockingham Merry Maids. Alternates are Pat Mohr, Sheridan Hustlers; Pat Madden Hickory Grove Blue Belles, and Carolyn Johnson, Lincoln Go Getters.

Also attending will be the county girls' 4-H president to be elected at rally day Saturday, and Mrs. Vincent Welk, leader of the Rockingham Merry Maids.

The committee also evaluated record books submitted by 19 4-H girls, and selected three for state competition. They are: Jeanine Riessen, Cleona township, poultry, garden and home grounds; Beverly Clark, LeClaire township, home improvement and achievement, and Sandra Hahn, Hickory Grove, leadership and home economics.

Girls were also selected for state camps as follows: leadership camp, July 22-27—Sandra Hahn, Hickory Grove township, with Dolores Ranson, Winfield, first alternate, and Carol Claussen, Le Claire, second alternate; health camp, June 10-15—Jolyane Drumm, Butler township, with first and second alternates the same as the leadership camp.

4-H Girls Selected For Awards

From 15 applications, the 4-H girls' committee selected seven delegates and 3 alternates to attend 4-H Conference at Iowa State University from June 12-15.

The delegates are Darlene Brus, Merry Makers, Diane Coussens, Liberty; Sandra Duncan, Buffalo; Shirley Erling, Butler; Eileen Moffit, LeClaire; Doretta Schwarz, Sunshine Workers; Kay Wilson, Rockingham with alternates (1) Pat Mohr, Sheridan, (2) Pat Madden, Hickory Grove and (3) Carolyn Johnson, Lincoln. A new elected county officer will also attend the Conference. The chaperon for the girls will be Mrs. Vincent Welk, leader of Rockingham Merry Maids.

The committee also evaluated 19 longtime record books. Three books were selected for state competition. They are Jeanine Riessen, Cleona — Poultry, Garden and Home Grounds; Beverly Clark, LeClark, LeClaire — Home Improvement and Achievement and Sandra Hahn, Hickory Grove — Leadership and Home Economics.

Girls were also selected for state 4-H camps. Leadership Camp delegate, July 22-27, is Sandra Hahn, Hickory Grove with 1st alternate Dolores Ranson, Winfield and second alternate Carol Claussen, LeClaire. Health Camp, June 10-15, delegate is Jolayne Drumm, Butler, with the same alternates.

THE IOWA 4-H CONFERENCE begins in Ames this Wednesday. Every county in Iowa will have several 4-H delegates. This marks the second year that girls and boys are meeting in a joint convention.

SCOTT COUNTY GIRLS chosen for the Ames meeting include Darlene Brus, Diane Coussens, Sandra Duncan, Shirley Erling, Eileen Moffit, Doretta Schwartz, and Kay Wilson. Alternates are Pat Mohr, Carolyn Johnson, and Pat Madden. Elaine Meinert, newly named county girls 4-H president, will also attend.

A CLINTON FARM YOUTH, Tom Hansen is one of eight Iowa 4-H Boys nominated as a candidate for state office. The election is set for Thursday afternoon.

CITIZENSHIP IN ACTION is the convention theme. This is the same theme 36 Scott County 4-Hers are studying in preparation for their forthcoming trip to Washington. The Ames conference will attract some 1600 young people and their leaders.

Our delegate enjoyed the educational program set up and gained many new experiences and friends.

Theme — Citizenship in Action

Twenty-one 4-H'ers and two adults will be apart of the 1963 State 4-H Conference program's theme "Citizenship in Action." 4-H Cosference will be held at Iowa State University June 12-15.

These 4-H'ers were selected to attend because of their 4-H record, activities and achievement. They will be a part of 1,600 delegates attending the Conference.

Program highlights include sessions on citizenship, career exploration and tours of campus areas. Speakers will include Dr. Ray Bryan, Head, Department of Elucation, Iowa State University; Dr. Russel G. Mowby, State 4-H Leader, Michigan; and Dr. Glenn Hawkes, Head, Department of Child Development, Iowa State University.

Those delegates attending are as follows: Darlene Brus, Buffalo; Diane Coussens, Liberty; Sandra Duncan, Blue Grass Merry Makers; Patricia Mohr, Sheridan; Eileen Moffit, LeClaire; Doretta Schwarz, Blue Grass Sunshine Workers; Kay Wilson, Rockingham; Ed Howell, Davenport Plowboys; Larry Keppy, Sheridan; Larry Levien, Blue Grass; Ed Lillis, Winfield; Gary Littrel, Princeton; Ronald Stevens, Butler; Bob VenHorst, Pleasant Valley; Robert Venes, Buffalo and counselors Mrs. Vincent Welk 4-H leader and Don Olson, Extension Associate, of Davenport.

This theme was carried out throughout the entire program and individuality was emphasized greatly.

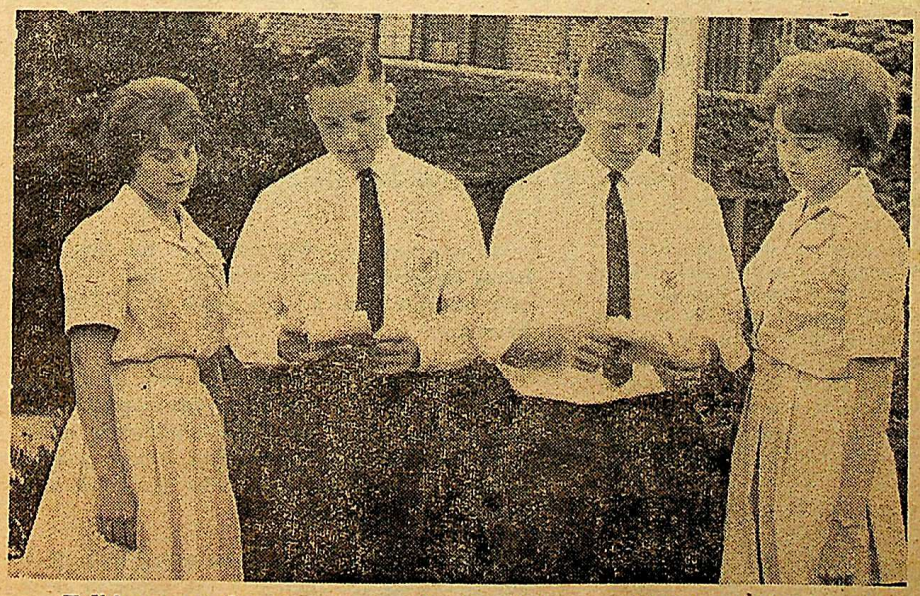

Talking over the program for the conference are (left to right) Darlene Brus, Buffalo township; Robert Venes, Buffalo township; Ronald Stevens, Butler township; and Pat Mohr, Sheridan township.

4-H'ERS SET FOR WASHINGTON

Thirty-six 4-Her's and four counselors are set for the Citizenship Short Course in Washington, D.C. The Scott County delegation leaves Davenport on June 22 and will return June 30.

The Scott County delegation will participate in a five-day Citizenship Short Course at tre National 4-H Club Center, Washington, D.C. The Center carries on educational activities such as: The Citizenship Short Course, Human Development Workshops, and the International Farm Youth Exchange Program.

The purpose of the Citizenship Short Course is to help 4-Her's become better citizens. More specifically, the Short Course is to help 4-H-er's:

1. Develop their understanding of the meaning of citizenship.
2. Understand the basic principles of democracy.
3. Understand how democracy operates in meeting problems of today.
4. Gain inspiration and deepen commitment to the democratic way of life.
5. Increase their skills in analyzing and meeting problems facing them as citizens.
6. Using at home the understanding and inspiration gained at Washington.

The following 4-H Citizenship Short Course delegates will leave the Village Shopping Center by bus at 5:00 a.m. on Saturday, June 22:

Betty Miller and Randall Siemsen, Allens Grove; Karen Lamp, Blue Grass Sunshine Workers; Lee Lamp and James Brockmann, Blue Grass Senior Farmers; Donna and Elaine Meinert, and Jeanine Riessen, and Brian Zindel, Cleona; Marlo Baetke, Lawrence Arp, Butler; Edward Hamerlinck, Buffalo; Ila Jean Rock and Charlotte Robertson, Hickory Grove; Beverly Clark, Evalea Arp, Sandra Moffit, Alan Holst, DuWayne Arp, Richard Clark, LeClaire; Joyce Schmidt and Norman Lau, Jr. Lincoln; Don Coussens and Jack Wiese, Liberty; Allen Oltmanns, and Allen Hartz, Pleasant Valley; Carole and Lois Auliff, Princeton; Bonnie and Myrna Keppy, Linda Lafrenz, Loren Engelbrecht, James Keppy, Dennis Mohr, Sheridan; Vickie Welk, Rockingham; and Lorna Madden, Winfield.

The 4-H'ers will take part in this week's program highlighted below. During their visit to the Capitol Hill, they will visit with Congressman Fred Schwengel.

MONDAY:
Discussions on "The Meaning of Citizenship" and "Confidence for Leadership." Field trip to the Washington Cathedral, Iwo Jima Statue, Tombs of the Unknowns, and the Lincoln Memorial.

TUESDAY:
Discussions on "The Nature of Freedom." Field trip to the National Archives, Mount Vernon, Jefferson Memorial, and the Washington Monument.

WEDNESDAY:
Field trip to the White House, Capitol Hill where the delegation will visit with Congressman Fred Schwengel and see the Committee in session. This will be followed by lunch at the New Senate Office Building cafeteria. Field trip to Capitol, Supreme Court, and the Library of Congress.

THURSDAY:
Discussions on "How Big Is Your World" and "Some Threats to Freedom." Assembly at the U. S. Dept. of Agriculture followed by a visit to the Embassy or Pan American Union.

FRIDAY:
Discussions on "What Is My Responsibility," "What Have We Learned," and "What Should We Do Back Home." Field trip to the Mall, F.B.I., Smithsonian Institution, Bureau of Printing and Engraving, and the National Gallery of Art. The final evening will include a party and a Citizenship Ceremony.

Many organizations and individuals have been vitally interested in this new 4-H program in Scott County. Listed below are friends of the 4-H program who participated in the program financially and through gifts to the 1963 Scott County Citizenship Short Course.

Tri-City Broadcasting Co. (WOC); LeClaire Happy Juniors 4-H Club; Eldridge Cooperative Company; Holden's Oil Company, Davenport; Rockingham Merry Maids 4-H Club; Cleona Clippers 4-H Club; Butler Pacemakers 4-H Club; Lincoln Go-Getters; Princeton Pioneers 4-H Club; Hickory Grove Blue Belles, Sr.; Central Trust & Savings Bank, Eldrdige; Cleona Clover Leaves; Ralph Zindel, Walcott; Sheridan Sluggers, Gerald Greve; Mrs. Raymond Baetke; Blue Grass Sunshine Workers; Helen Meinert, Walcott, LeClaire Boosters; Farmers Savings Bank, Princeton; Lee Clark, Pleasant Valley; Buffalo Junior Masters; Les Jones Iimplement, Davenport; Winfield Wo-He-Lo; Belmont Busy Bees, Allens Grove Tri Mu; Blue Grass Senior Farmers; Mr. and Mrs. Norman Lau, Sr.; Princeton Livewires; Sheridan Hustlers; Walcott Trust and Savings Bank; Farm Bureau, Scott County; Mrs. Clarence Bell; Farm Service Co., Walcott; Davenport Sunbeams; Davenport Joyettes.

Several members of our club sent in applications.

Citizenship Short Course

The 36 Scott County 4-H girls and boys who attended the Citizenship Short Course at the National 4-H Club Center in Washington, D.C. from June 22-30 will long remember it as one of the highlights of their 4-H career.

They heard talks on such topics as "Meaning of Citizenship," "The Nature of Freedom" and "How Big is Your World?" Mr. Gordon Dove who was from the Ghana, Africa, Embassy talked on his country and showed us some very interesting pictures. Mrs. Dorothy Emerson kept everyone interested for 1½ hours on "Confidence for Leadership." She used for the basis of her talk such phrases as "strangers are the friends you haven't yet made," "none of us is as smart as all of us" and "talk less — say more." She also demonstrated how the 4-H and flag pledges should be said.

As Iowa is the only state that adds "our world" to the 4-H pledge. Several of the other state delegates are going to suggest that they add it to their pledge.

Iowa delegates showed their leadership ability by being either chairman or co-chairman of many of the committees.

Beverly Clark, LeClaire Boosters, Sr. and Loren Engelbrecht, Sheridan Sluggers, did outstanding presentations in "thoughts of the Day." They were also in charge of the citizenship ceremony and presentation of the Citizenship Short Course Certificate on the last evening.

Jack Wiese of the Liberty Livewires introduced Robert Pinches from the Department of Agriculture who explained to the group the relationship of 4-H — Extension Service to the Department of Agriculture. Mr. Pinches is a former 4-H staff member of Iowa.

When such places were visited as White House, Capitol, F.B.I., Lincoln and Jefferson Memorials, Tomb of the Unknowns, observing the senator discussing an issue and other places, gave each a feeling of pride and closeness to their nation's capitol.

The citizenship delegates wish it were possible to thank each perron who in some way made it possible for them to have this opportunity. They indeed feel very fortunate to have been selected.

Visit To Capitol Hill And Congressman Schwengel

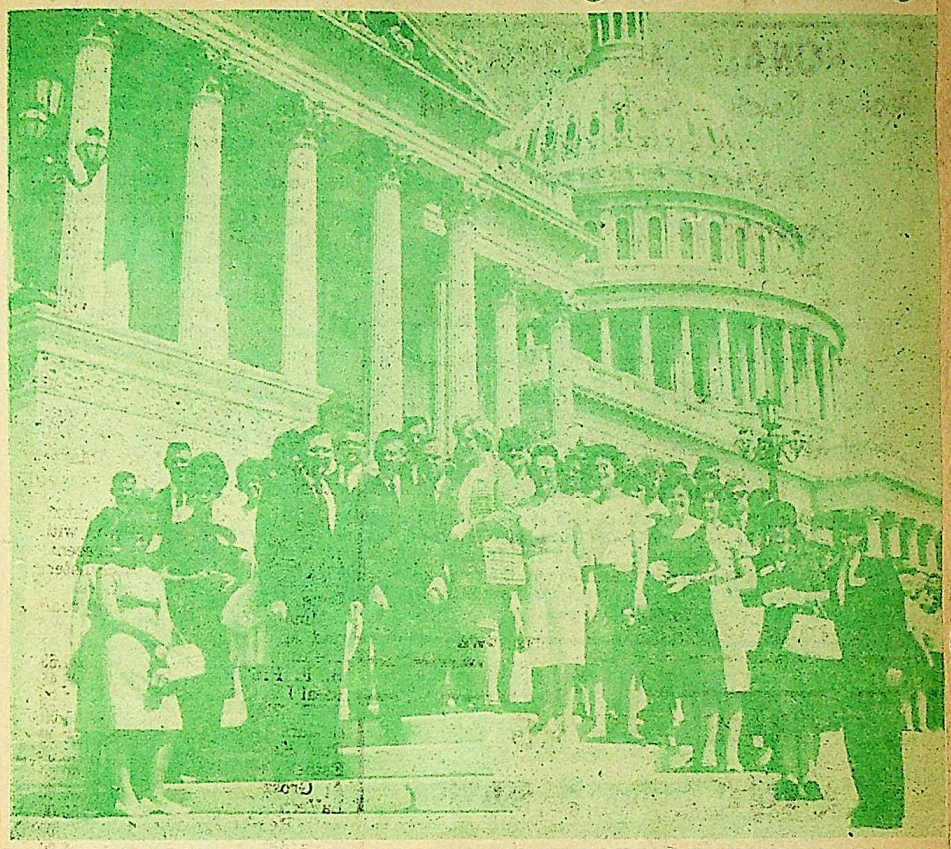

Pictured is the Scott County 4-H Citizens hip Delegation with Representative Fred Schwendel on the east steps of the Captol.

Attention 4-H Girls

For girls who plan to be on a county demonstration team there will be a meeting on Tuesday, June 18, at 1:45 p.m. in the Lend-A-Hand. The person who is going to train the team should also come. Please bring paper and pencil for note taking.

Mrs. Zuber and Kathy Frankenfield will have available dates when they can work with each team. The same procedure will be followed as in previous years.

4-H DEMONSTRATIONS

Scott County girls' 4-H demonstration teams will receive assistance is developing their demonstrations for the summer at a meeting June 18 at 1:45 p.m. (DST) at the Lend-A-Hand Club.

4-H Girls – No Tournament

The rule was made at 4-H girls' leaders organization meeting in October that to have a softball tournament there must be 8 girls' teams. Only 7 girls' clubs sent in names of captains and co-captains; so there will be no girls' 4-H softball tournament in July this year.

4-H'ers Prepare For Achievement Shows

The month of July finds girls' 4-H club members throughout Scott County preparing for twenty Local Achievement Shows. These shows will feature exhibits of home furnishing projects, some of which will be selected for exhibit at the Mississippi Valley Fair. Clubs with eighteen or less members will send one exhibit per class and those with nineteen or more members will send two exhibits per class. Exhibits will be judged by fifty present and former 4-H leaders and 4-H county committeewomen.

All Local Achievement Shows start at 1 p.m., DST, but each has its own time when the public is invited to view the exhibits. Following is a schedule of the shows listing name of club, place of show, date and names of the judges: ALLENS GROVE TRI MU, Allens Grove No. 2 School, Friday, July 19, Madams Lester Baughman, Otto Wendhausen, Wilbert Baetke, Alvin Kay, Edwin Johnson and Warren Fick; BELMONT BUSY BEES, Pleasant View School, Wednesday, July 24, Madams Lester Baughman, Fred Spies, Alvin Roggenkamp and Miss Louise Brus; BUFFALO BUSY BEES, Blue Grass Community Hall, Saturday, July 20, Madams Lettie Zuber, Ben Litscher and Miss Kathy Frankenfield; BUTLER WIDE-AWAKES, McCausland City Hall, Friday, July 26, Madams Willard Lowe, Clarence Bell, Wesley Musal and L. W. Kuehl. BLUE GRASS SUNSHINE WORKERS, Blue Grass Community Hall, Wednesday, July 24, Madams Lettie Zuber, Ray Warner, E. M. Rasmussen, Ben Litscher, Hugo Holst and Miss Kathy Frankenfield; BLUE GRASS MERRY MAKERS — Blue Grass Community Hall Tuesday, July 23, Madams Arthur Elmegreen and A. E. Kretschmar; CLEONA CLOVER LEAVES — Walcott Church, Saturday, July 27, Mrs. Lettie Zuber, Misses Kathy Frankenfield, Sandra Brandt and Marie Schlapkohl; DAVENPORT FARMERETTES, Immanuel Lutheran Church, 3834 Rockingham Road, Tuesday, July 23, Madams Willard Lowe and L. W. Kuehl; DAVENPORT JOYETTES, Mrs. Jack Morgan home, 3438 E. 32 Road, Wednesday, July 24, Madams Walter Brus, Otto Wendhausen, Eugene Lensch and Alvin Kay; DAVENPORT LASSIES, George Otte home, 3535 Fair Avenue, Saturday, July 27, Madams Wilbert Baetke, Ray Baetke, Elmer Hamann and Leo Levien; DAVENPORT SUNBEAMS, Sunnymead United Church of Christ, Thursday, July 25, Madams Harvey Goering, Robert Poppe, James Duncan and Howard Moeller; HARMONY HELPERS, Vernon Oney home, 1325 Eastern, Saturday, July 20, Madams Arthur Elmegreen, and Raymond Boll; HICKORY GROVE B L U E BELLES, Maysville Hall, Thursday, July 18, all judges; LECLAIRE BOOSTERS, Cody School, Saturday, July 20, Madams Ray Baetke, Harry Hahn, Allen Fischer, A. E. Kretschmer, Elmer Hamann and Harvey Moeller; LIBERTY BELL RINGERS, Lutheran Church, Dixon, Monday, July 22, Madams Harvey Goering, Earl Friederichs, Frank Snyder and Howard Moeller; LINCOLN GO - GETTERS, Summit Church, Saturday, July 27, Madams Harvey Goering, Vincent Welk, Don Seydel, Don Holst, Raymond Boll and Harvey Moeller; PRINCETON LIVEWIRES, Zion Lutheran Church, Princeton, Friday, July 26, Madams H. A. Schnekloth and Alvin Mohr; ROCKINGHAM MERRY MAIDS, H. M. Perry School, Friday, July 26, Madams Walter Brus, George Golinghorst, James Dexter and Alfred Spies; SHERIDAN HUSTLERS, Faith Lutheran Church, Eldridge, Tuesday, July 23, Madams H. A. Schnekloth, Gary Holst, LaVerne Arp, Wesley Musal, Don Holst and Alfred Spies and WINFIELD WO-HE-LO, Long Grove Christian Church, Tuesday, July 23, Ray Baetke, Vincent Welk, Don Seydel and Walter Keller.

Our club had 44 exhibits with 24 to go to the Fair.

4-H Girls Fair Schedule

The 4-H girls project for the Mississippi Valley fair is Home Furnishing. There are 3 divisions: Junior — girls, 10 years and not 12 years old; Intermediate division girls are 12 years and not 14 years. Senior division, girls are 14 years and older. It is only in the senior division that exhibits are selected for state fair.

The judges are Mrs. Marie Lindsay, Muscatine and Mrs. Lois Stewart, Dubuque. Both women have judged in Scott County in previous years and are former Extension Home Economists.

The public is invited to watch the judging of exhbiits on Aug. 5 and 6 and demonstrations on Aug. 8 and 9. We also want you to come and spend much time looking at the attractive exhibits. Three will be a number of new classes this year. The building is open each day from 8:30-9:00 P.M.

The Schedule is: Saturday, Aug. 3, 9 A.M.-4 P.M. check in exhibits.

Building not open to public on Saturday. Sunday, Aug. 4, Bldg. open from 1 P.M.-9 P.M. Monday, Aug. 5, 8:30 A.M. Judging of exhibits. Tuesday, Aug. 6, 8:30 A.M. Judging of exhibits. Wednesday, Aug. 7, Judging of various books. Thursday, Aug. 8, 8:30 A.M.-11 A.M. Junior Demonstrations Thursday, Aug. 8, 6-12:15 P.M. all the related subject demonstrations. Juniors, Intermediates and Seniors.

Judges comments and rating at 4:15 P.M. Friday, Aug. 9 — 8:30 A.M. Intermediate Divisions. Friday, Aug. 9 — 12:15 P.M., Senior Home Furnishings Division.

Judges rating and comments at 4:15 P.M. Saturday, Aug. 10 — 9 A.M.-2 P.M.

Building closed to the public at 2 P.M. to get exhibits ready to check and at 3 P.M.

Make it a must to visit the 4-H girls building at the Mississippi Valley Fair.

4-H Home Furnishing Exhibits

Scott County 4-H girls had a total of 850 home furnishing exhibits at the Mississippi Valley Fair. Of this number 414 were blue, 372 red and 64 white. In the senior division, girls over 14 years of age, there were 347 exhibits, 153 blue, 158 red and 36 white; in the intermediate division, girls who are 12 and 13 years old, there were 253 exhibits with 114 blue, 116 red and 23 white and in the junior division, girls 10 and 11 years old, there were 250 exhibits with 147 blue, 98 red and 5 white.

In the book division there were 25 club treasurer's books with 17 blue, 6 red and 2 white ribbons, 25 secretary's books, 16 blue, 8 red and 1 white and 21 club historian's books with 19 blue, 1 red and 1 white ribbon.

Fifty-six girls are keeping longtime expense books with 13 blue, 42 red and 1 white ribbons and one hundred forty-one girls are keeping yearly expense books with 42 blue, 78 red and 21 white ribbons.

HOME FURNISHING

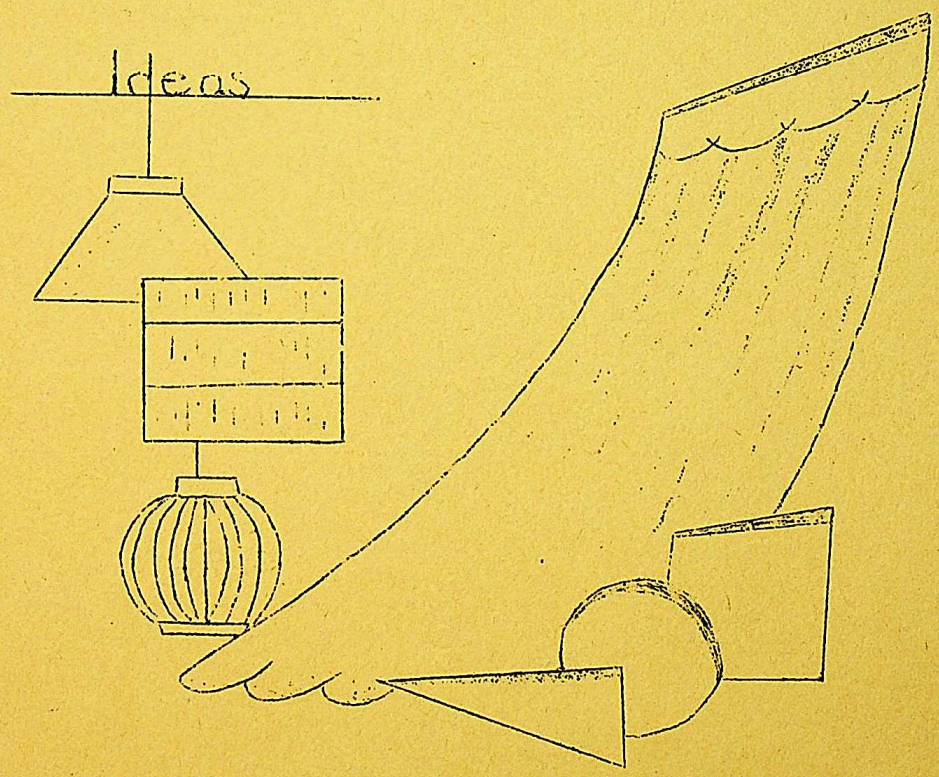

4-H GIRLS 1963

COUNTY OFFICERS

President - Jeanine Riessen, Walcott

Vice-president - Ila Jean Rock, Dixon

Secretary - Sherri Seydel, R2, Davenport

Treasurer - Joyce Schmidt, 2508 Sturdevant, Davenport

Historian - Evalea Arp, R1, LeClaire

Sunshine Workers, Jr. and Sr., Hickory Grove, Jr. and Sr. and Liberty

Sheridan, Jr. and Sr., Winfield, Cleona and Allens Grove

Harmony Helpers, Sunbeams, Buffalo, Merry Makers and Farmerettes

Lassies, LeClaire, Jr. and Sr., Rockingham and Joyettes

Lincoln, Jr. and Sr., Princeton, Butler and Belmont

COUNTY COMMITTEE

Chairman - Mrs. Hugo Schnekloth, Eldridge — Belmont, Farmerettes and Liberty

Vice-chairman - Mrs. Walter Brus, Walcott — Merry Makers, Buffalo and Rockingham

Secretary - Mrs. Ray Baetke, Long Grove — LeClaire, Jr. and Sr., Lassies and Sunbeams

Mrs. Arthur Elmegreen, Long Grove — Allens Grove, Butler and Sheridan, Jr. and Sr.

Mrs. Lester Baughman, Long Grove (music chairman) - Princeton, Winfield and Joyettes

Mrs. Harvey Goering, Walcott — Cleona, Harmony Helpers and Hickory Grove, Jr. and Sr.

Mrs. Willard Lowe, R1,Box 24, Bettendorf — Lincoln, Jr. and Sr., and Sunshine Workers, Jr. and Sr.

LOCAL CLUB OFFICERS

	Senior	Junior
President	Julie Roggenkamp	
Vice-president	Beverly Carlin	
Secretary	Lorraine Spies	
Treasurer	Nancy Petersen	
Historian	Darlene Brus	
Reporter	Shirley Petersen	
Photographer	Kathy Erickson	

COMMITTEES

Program: Julie Roggenkamp, Nancy Petersen, Beverly Carlin, Darlene Brus, Lorraine Spies, Shirley Petersen

NATIONAL MOTTO

"To Make the Best Better"

STATE SLOGAN

"To Win Without Bragging - To Lose Without Squealing"

COLORS

Green and White

LOCAL CLUB

Organization Leader Mrs. Alvin Roggenkamp

Project Leader Mrs. Fred Spies

Junior Leaders JUlie Roggenkamp- Shirley Petersen-Lorraine Spies -Darlene B

MEMBERS

Darlene Brus

Beverly Carlin

Bonnie Carlin

Julie Roggenkamp

Lorraine Spies

Nancy Petersen

Shirley Petersen

Mary Wakefield

Kathy Erickson

1963 Girls' 4-H Club Program

BLUE GRASS MERRY MAKERS

January 5, 1963 - 1:30 p.m.
Hostess - Carolyn Stock
Roll Call - My New Year's Resolution
Guest Mother - Mrs. Wakefield
Business - Donations for IFYE and State 4-H Camp
Music - Carolyn Stock and Mary Wakefield
Talks - Make a Plan - Shirley Petersen and Your Country and You - Carolyn Stock
Workshop - Start personality sheet

February 2, 1963 - 1:30 p.m.
Hostess - Darlene Brus
Roll Call - Picture of Room I Like and Why
Guest Mother - Mrs. Erickson
Music - Nancy Petersen
Picture Study - Myrl Furness
Talks - Basic Needs of People in Groups - Lorraine Spies and Family and Friends - Kathy Erickson
Workshop - Panel Discussion - Gaining Wider Interests - Barbara Carlin, Virginia Petersen and Bonnie Carlin

March 2, 1963 - 1:30 p.m.
Hostesses - Barbara, Beverly and Bonnie Carlin
Roll Call - A Goal of Home Furnishings
Guest Mother - Mrs. Arnold Petersen
Recreation - Bonnie Carlin
Talk - Inside Your Home - Myrl Furness
Demonstration - A Cleaning Kit - Julie Roggenkamp

April 6, 1963 - 1:30 p.m.
Hostess - Kathy Erickson
Roll Call - Favorite Color Scheme and Why
Guest Mother - Mrs. Brus
Business - Mother-Daughter Banquet - Elect girls for Mus-Scot-Teen Camp and two delegates for Rally Day
Music - Julie Roggenkamp
Talks - (Ill.) A Good Closet - Nancy Petersen and Effective Cleaning Methods - Beverly Carlin
Demonstration - Drawer Dividers - Kathy Erickson and Darlene Brus
Workshop - Discussing household tasks

May 4, 1963 - 1:30 p.m.
Hostess - Myrl Furness
Roll Call - What Beauty Means to Me
Guest Mother - Mrs. Paul Stock
Business - Rally Day - Select nominee for 4-H Conference
Picture Study - Beverly Carlin
Recreation - Virginia Petersen
Talks - Element of Design - Lines - Mary Wakefield and Carolyn Stock - Form - Myrl Furness
Demonstration - Natural Wood Finishes - Bonnie Carlin

June 1, 1963 - 1:30 p.m.
Hostesses - Virginia, Shirley and Nancy Petersen
Roll Call - In the summer my thoughts turn to.....
Guest Mother - Mrs. Carlin
Business - Mother-Daughter Get-together

June, cont'd.
Music - Beverly Carlin
Talks - (Ill.) Color and Design - Carlene Brus and How to Plan a Color Scheme - Julie Roggenkamp
Demonstration - Enameling - Nancy and Virginia Petersen
Workshop - Color Wheel

July 6, 1963 - 1:30 p.m.
Hostess - Julie Roggenkamp
Roll Call - What I Plan to Take to Achievement Show
Guest Mother - Mrs. Furness
Business - Achievement Show Recreation - Lorraine Spies
Talk - (Ill.) Selecting Pictures Properly - Beverly Carlin
Demonstrations - Matting a Picture - Shirley Petersen and Lorraine Spies and How to Use a House Plant in Room Decoration - Mary Wakefield

August, 1963 (date to be selected) - 1:30 p.m.
Hostesses - Mrs. Spies and Mrs. Roggenkamp
Guest Mother - All mothers
Business - Discuss far - Yearly record books due September 6 - Reading blanks due September 1
Workshop - Yearly record books

September 7, 1963 - 1:30 p.m.
Hostess - Lorraine Spies
Roll Call - How Do You Like School?
Guest Mother - Mrs. Wakefield
Business - Longtime record books due October 4 - Foster Parent donation
Music - Shirley Petersen Picture Study - Nancy Petersen
Talk - (Ill.) Lamps - Shirley Petersen
Demonstration - Balance - Beverly Carlin and Carolyn Stock
Workshop - Arranging accessories harmoniously

October 5, 1963 - 1:30 p.m.
Hostess - Carolyn Stock
Roll Call -
Guest Mother - Mrs. Erickson
Business - Buy tickets for leaders to Farm Youth Banquet - Plan cookout
Picture Study - Kathy Erickson Recreation - Mary Wakefield
Talk - (Ill.) Styles of Furniture - Darlene Brus
Demonstrations - Types of Wood - Myrl Furness and Fall Flowers - Bonnie Carlin

November 2, 1963 - 1:30 p.m.
Hostess - Mary Wakefield
Roll Call - What I Am Thankful For
Guest Mother - Mrs. Petersen
Business - Junior leader reports
Music - Darlene Brus Picture Study - Review
Talks - (Ill.) Our Heritage of Homes - Lorraine Spies and My Private World - Kathy Erickson

December 7, 1963 - 1:30 p.m.
Hostess - Julie Roggenkamp
Roll Call - What Christmas Means to Me
Business - Plan Christmas party Music - Kathy Erickson
Recreation - Julie Roggenkamp and Darlene Brus

GIRLS' 4-H MOTHER-DAUGHTER BANQUET

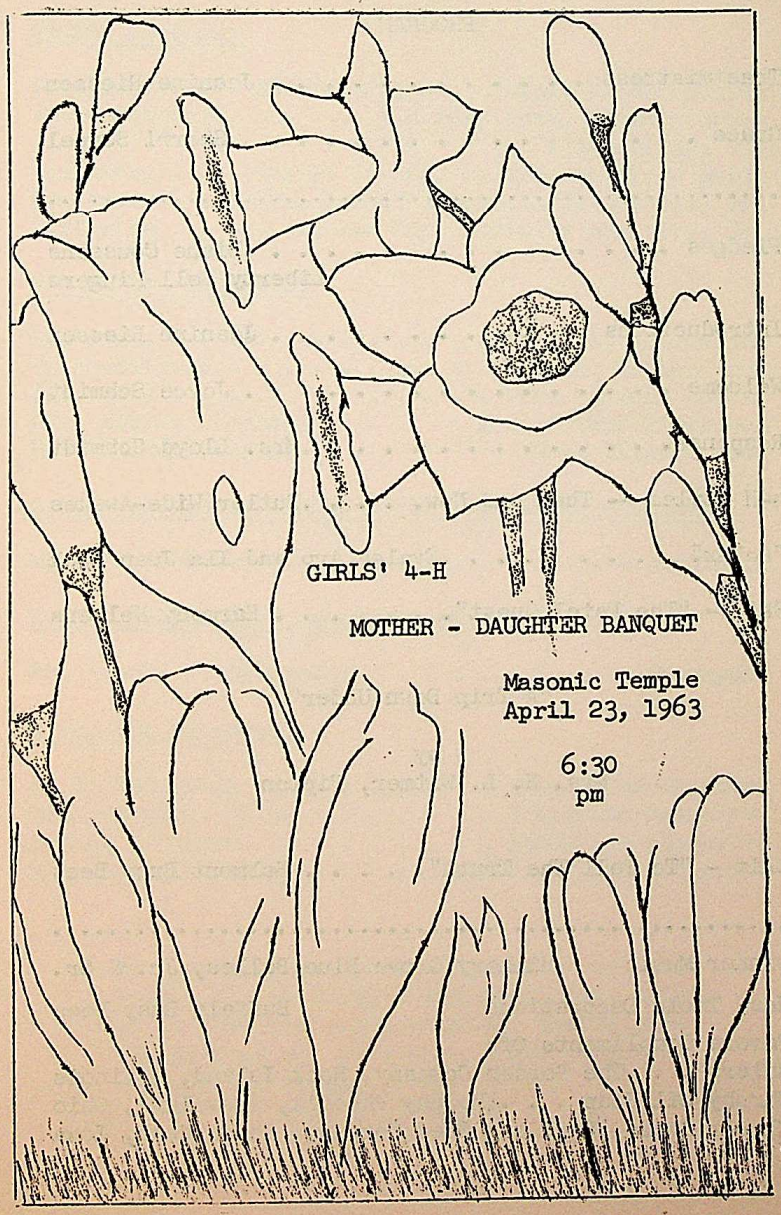

GIRLS' 4-H MOTHER-DAUGHTER BANQUET

PROGRAM

Toastmistress . . . . . Jeanine Riessen

Grace . . . . . Sherri Seydel

. . . . . .

Pledges . . . . . .Diane Coussens
Liberty Bell Ringers

Introductions . . . . . Jeanine Riessen

Welcome . . . . . Joyce Schmidt

Response. . . . . .Mrs. Lloyd Schmidt

4-H Styles -- Then and Now. . . . .Butler Wide-Awakes

"Relax". . . . . .Evalea Arp and Ila Jean Rock

Skit - "The Fatal Quest". . . . . Harmony Helpers

"A Trip Down Under"

by
Mrs. H. L. Witmer, Tipton

Skit - "To Tell The Truth". . . . . Belmont Busy Bees

. . . . . .

Dinner Music Hickory Grove Blue Belles, Jr. & Sr.

Head Table Decorations Buffalo Busy Bees

Favors Compliments Of:
Rulers . . .The Borden Company, Rock Island, Illinois
Murphy Oil Soap . . . Murphy Phoenix, Cleveland, Ohio
Flower Seeds..Earl May Seed Company, Shenandoah, Iowa

County Officers

President . . . Jeanine Riessen, Cleona Clover Leaves
Vice-president. . . . . .Ila Jean Rock, Hickory Grove Blue Belles, Sr.
Secretary . . . Sherri Seydel, Rockingham Merry Maids
Treasurer . . .Joyce Schmidt, Lincoln Go-Getters, Sr.
Historian . . . . .Evalea Arp, LeClaire Boosters, Sr.

4-H Girls' Committee

Chairman. . . . . Mrs. H. A. Schnekloth
Vice-chairman . . . . . .Mrs. Walter Brus
Secretary . . . . . Mrs. Raymond Baetke
Mrs. Lester Baughman Mrs. Arthur Elmegreen
Mrs. Harvey Goering Mrs. Willard Lowe

County Extension Family Living Committee Chairman

Mrs. Alvin Bowker . . . . . .LeClaire

County Extension Council Chairman

Mr. Arnold W. Petersen. . . . . Davenport

Extension Personnel

J. R. Underwood . . . . . .Extension Director
Mrs. Mabel W. Flint . . . . . Extension Associate
Donald P. Olson . . . . . Extension Associate
Mrs. Lettie E. Zuber. . . . .Extension Home Economist

Be gentle with yourself, learn to love yourself, to forgive yourself, for only as we have the right attitude toward ourselves can we have the right attitude towards others.

FREEDOM

You cannot say what freedom is in a single sentence. It is not necessary to define it. It is enough to point to it.

It is the violence of an argument outside an election poll; it is the righteous anger of the pulpits.
It is the warm laughter of a girl.
It is the rush of a train over the continent and the unafraid faces of people looking out the windows.
It is all the howdys in the world, and all the hellos.
It is you, trying to remember the words of "The Star-Spangled Banner."
It is the sea breaking on wide sands somewhere, and the shoulders of a mountain supporting the sky.
It is the air you fill your lungs with, and the dirt that is your garden.
It is the absence of apprehension at the sound of approaching footsteps outside your closed door.
It is your hot resentment of intrigue, the tilt of your chin, and the tightening of your lips sometimes.
It is all things you do and want to keep on doing.
It is all the things you feel and cannot help feeling.

Freedom? IT IS YOU!

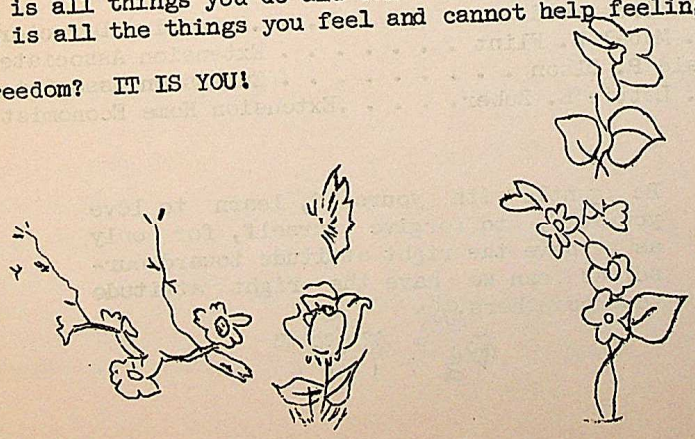

HOME FURNISHING

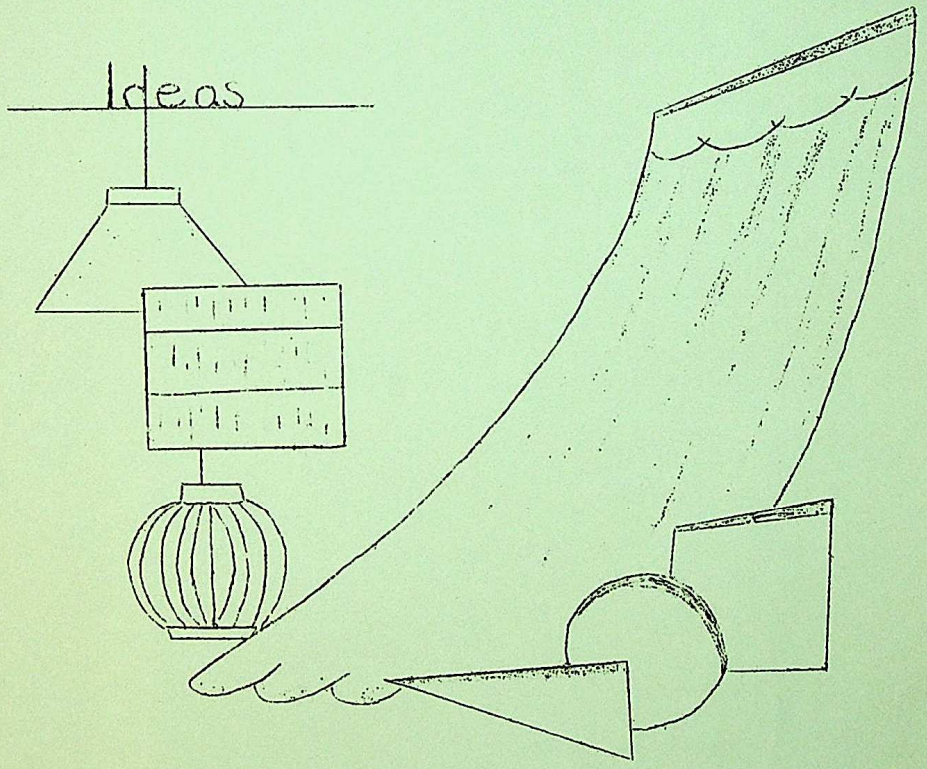

4-H GIRLS 1963

RALLY DAY

Saturday, May 25

1:00 p.m.

Walcott Community School

RALLY DAY PROGRAM

Call To Order	Jeanine Riessen, Presiding
Advance of Colors	Lincoln Go-Getters
Invocation	Sandra Moffit, LeClaire Boosters, Sr.
What to Listen For	Ila Jean Rock
Campaigning and Voting Instructions	Evalea Arp
Annual Business Meeting	
Roll Call, according to clubs	Sherri Seydel
Minutes of 1962 Rally Day	Sherri Seydel
Treasurer's Report	Joyce Schmidt
Correspondence	Sherri Seydel
Historian's Report	Evalea Arp
Recognition of Leaders and Committee	Sheridan Hustlers, Jr. and Sr.
Reading - "Citizenship"	Carole Auliff, Princeton Livewires
Graduation and 10-Year Pins	Davenport Sunbeams - Mrs.E.M. Rasmussen, Mrs. H.A. Schnekloth and Lettie E. Zuber

Graduates	10-Year Pins
Rosemary Gruber, Davenport Sunbeams	Sandra Moffit, LeClaire Boosters, Sr.
Lois Wilson, LeClaire Boosters, Sr.	Evalea Arp, LeClaire Boosters, Sr.
Bonnie Keppy, Sheridan Hustlers, Sr.	Bonnie Wilson, LeClaire Boosters, Sr.
Melva Lafrenz, SheridanHustlers, Sr.	Sandra Arp, Sheridan Hustlers, Sr.
Zita Madden, Winfield Wo-He-Lo	Carol Madden, Winfield Wo-He-Lo

"Let's Relax"	Betty Miller, Allens Grove Tri Mu
Talk - "My Homeland, Japan"	Sonoko Hayashi
Initiation of Honorary Members Mrs. H.A. Schnekloth, county chairman Mrs. Donald Holst, leader, LeClaire Boosters, Jr.	Buffalo Busy Bees, Blue Grass Merry Makers and Rockingham Merry Maids
Installation of Officers	Davenport Lassies and county officers
Retiring of Colors	Lincoln Go-Getters

. . . . . .

Ushering	Liberty Bell Ringers
Stage Decorations	Winfield Wo-He-Lo
Refreshments in School Cafeteria	Blue Grass Sunshine Workers, Jr. and Sr., Hickory Grove Blue Belles, Jr. and Sr., LeClaire Boosters, Jr. and Sr. and Davenport Joyettes

"The things taught in colleges and schools are not an education, but the means of education."

"Though we travel the world over to find the beautiful, we must carry it with us or we find it not."

...Ralph Waldo Emerson

NOMINEES FOR COUNTY OFFICER

Club Nominee	Club	Campaign Speaker
Brus, Darlene	Blue Grass Merry Makers	Lorraine Spies
Claussen, Carol	LeClaire Boosters	Betty Claussen
Erling, Shirley	Butler Wide-Awakes	Judy Claeys
Johnston, Irene	Winfield Wo-He-Lo	Lorna Madden
Lafrenz, Linda	Sheridan Hustlers	Lois Kuhl
Lamp, Karen	Blue Grass Sunshine Workers	Gail Bein
Meinert, Elaine	Cleona Clover Leaves	Betty Holst
Miller, Betty	Allens Grove Tri Mu	Vickie Reedy
Oltmanns, Karen	Belmont Busy Bees	Pat Moore
Robertson, Charlotte	Hickory Grove Blue Belles	Kathy Meyers
Schnekloth, Peggy	Lincoln Go-Getters	Betty Hoffman
Welk, Vicki	Rockingham Merry Maids	Millie Meinburg

WE LUCKY AMERICANS!

Suppose the mythical man from Mars came up to you some day and asked you if you were an American. You would say, "Yes," of course. Then suppose he asked you another question, "What is an American?"

Perhaps your answer would be something like this--or maybe you can improve on it:

"Yes, I'm an American. When I hear an airplane, I don't look around for the nearest bombproof shelter. I know that it is flying for the purpose of peacetime progress.

"I'm an American. I know that my newspapers and my radio and television will give me a fair picture of what's happening in the world, to the best of their ability.

"I send my children to a school where the teachers aren't merely vassals of the state--where the facts that are taught help to make them better, more intelligent citizens.

"Im an American. I can talk freely with my friends, expressing my own opinions on both political and non-political subjects, without the fear that there are spies who listen to my every word and then report it to some high and secret tribunal."

You would probably say these things and many more. And saying them would, in these troubled times, make you realize something else, so that you would come to say just one thing more: "Yes, I'm lucky---I'm an American!"

COUNTY OFFICERS

President	Jeanine Riessen	Cleona Clover Leaves
Vice-president	Ila Jean Rock	Hickory Grove Blue Belles, Sr.
Secretary	Sherri Seydel	Rockingham Merry Maids
Treasurer	Joyce Schmidt	Lincoln Go-Getters, Sr.
Historian	Evalea Arp	LeClaire Boosters, Sr.

4-H GIRLS' COMMITTEE

Chairman . . . . . Mrs. H. A. Schnekloth
Vice-chairman . . . . . Mrs. Walter Brus
Secretary. . . . . Mrs. Raymond Baetke
Mrs. Lester Baughman
Mrs. Harvey Goering
Mrs. Arthur Elmegreen
Mrs. Willard Lowe

FAMILY LIVING COMMITTEE CHAIRMAN

Mrs. Alvin Bowker

EXTENSION COUNCIL CHAIRMAN

Mr. Arnold W. Petersen

EXTENSION PERSONNEL

J. R. Underwood . . . . . Extension Director
Mrs. Mabel W. Flint . . . . . Extension Associate
Donald P. Olson . . . . . Extension Associate
Mrs. Lettie E. Zuber. . . . . Extension Home Economist

GIRLS' 4-H CLUB LEADERS

Allens Grove Tri Mu
Mrs. Frank Snyder
Mrs. Robert Miller

Belmont Busy Bees
Mrs. Anthony Mohr
Mrs. Chris Runge

Blue Grass Merry Makers
Mrs. Alvin Roggenkamp
Mrs. Fred Spies

Blue Grass Sunshine Workers, Jr.
Miss Sylvia Brandt
Mrs. George Golinghorst

Blue Grass Sunshine Workers, Sr.
Miss Marie Schlapkohl
Mrs. Leo Levien

Buffalo Busy Bees
Miss Louise Brus
Mrs. James Duncan

Butler Wide-Awakes
Mrs. AlWayne Spies
Mrs. Wilbert Baetke

Cleona Clover Leaves
Mrs. George King
Mrs. Warren Fick

Davenport Farmerettes
Mrs. Wm. Davidson
Mrs. Everet Peeters

Davenport Joyettes
Mrs. Robert Poppe
Mrs. Howard Moeller

Davenport Lassies
Mrs. Bertrand Wells
Mrs. A. E. Kretschmar

Davenport Sunbeams
Mrs. E. M. Rasmussen
Mrs. Ray Warner

Harmony Helpers
Mrs. Ben Carter
Mrs. Vernon Oney

Hickory Grove Blue Belles, Jr.
Mrs. Allen Fischer
Mrs. Warren Meyer

Hickory Grove Blue Belles, Sr.
Mrs. Earl Friederichs
Mrs. Harry Hahn

LeClaire Boosters, Jr.
Mrs. Gary Holst
Mrs. Donald Holst

LeClaire Boosters, Sr.
Mrs. LaVerne Arp
Mrs. Wesley Musal

Liberty Bell Ringers
Mrs. Alfred Hass
Mrs. Walter Idlewine

Lincoln Go-Getters, Jr.
Mrs. Ed Johnson, Jr.
Mrs. Alvin Kay

Lincoln Go-Getters, Sr.
Mrs. Lloyd Schmidt
Mrs. Walter Keller

Princeton Livewires
Mrs. Foster Auliff
Mrs. Lloyd Steele

Rockingham Merry Maids
Mrs. Vincent Welk
Mrs. Donald Seydel

Sheridan Hustlers, Jr.
Mrs. Arthur Claeys
Mrs. Clarence Bell

Sheridan Hustlers, Sr.
Mrs. Alvin Mohr
Mrs. Albert Hamann

Winfield Wo-He-Lo
Mrs. Robert Lage
Mrs. Eugene Lensch

MUS-SCOT-TEEN CAMP

MUS-SCOT-TEEN CAMP

June 12 - 14, 1963

MUS-SCOT-TEEN CAMP

THE STAFF

Muscatine County	Scott County
Mrs. Harriet Shepard	Mrs. Lettie Zuber, CEHE
Mrs. Arlene Hessman	Mrs. Blanche Baughman
Marian Harbaugh	Mrs. Velma Spies
Beth Benson, Trainee	Kathy Frankenfield, Trainee

Danny Paine, Camp Director
Dave Hessman, Muscatine CEA
Mrs. Clara Bierman, Muscatine

4-H GRACE

We thank Thee, Father, for Thy care
For 4-H friendships everywhere,
For Head and Heart and Hands and Health
For pleasures clean and labor's wealth.

WEDNESDAY, JUNE 12

12:30 - 1:30 Registration of Campers
1:45 Group Meeting - Lodge
2:00 Chalk Talk - Mrs. Bierman
2:45 Snacks

	RED and YELLOW	YELLOW and BLUE
3:00	Swimming	Square Dancing, Dave
4:00	Square Dancing, Dave	Swimming

5:40 Flag Lowering
5:45 Supper - Dining Room - Cabin 6
6:45 Outdoor Recreation - Dave
8:00 Lodge - Introduce "Spirit of Camp" candidates
Talk - "What Makes a Good Camper" - 1962 Spirit of Camp
Square Dance presentation - North Scott Community School Group
"Mind Your Manners" - Velma Spies
Sing Together!
Snacks
Campfire - Blanche
10:00 Time for Bed!

THURSDAY, JUNE 13

7:00 Rise and Shine!
7:25 Flag Raising
7:30 Breakfast - Dining Room - Cabin 5
8:30 - 8:55 Housekeeping - Start to plan skit.

	CRAFT	RECREATION	SWIMMING
9:00	Red	Yellow	Blue
10:00	Yellow	Blue	Red
11:00	Blue	Red	Yellow

12:30 Dinner - Dining Room - Cabin 4
1:00 - 1:55 "F.O.B." - (Flat on Back)
Plan Skits

	CRAFT	RECREATION	SWIMMING
2:00	Yellow	Blue	Red
3:00	Blue	Red	Yellow
	. . S N A C K S . .		
4:00	Red	Yellow	Blue

5:00 Practice Skits
5:40 Flag Lowering
5:45 Supper - Dining Room - Cabin 3
7:30 Stunt Night
Snacks
10:00 Time for Bed Again!!

FRIDAY, JUNE 14

6:45 Rise and Shine!
7:00 Matins - Chapel - Muscatine
7:25 Flag Raising
7:30 Breakfast - Dining Room - Cabin 2
Vote for "Spirit of Camp"
8:30 Housekeeping - Packing

	CRAFT	RECREATION	SWIMMING
9:00	Blue		
9:50	Red	Red	Yellow
10:40	Yellow	Yellow	Blue
		Blue	Red
12:00	Dinner - Dining Room - Cabin 1		
	Crown "1963 Spirit of Camp"		
1:30	Goodbye and Good Luck!		

Bath house cleanup each morning and evening - Cabin 7
Kitchen Crew - Cabin 8

- AUTOGRAPHS -

PICTURES

Barbara Carlin, Virginia Petersen, and Bonnie Carlin present a panel discussion "Gaining Wider Interests."

Nancy Petersen was in charge of Picture Study Review.

Lorraine Spies presents a talk "Basic Needs of People in Groups."

"Family and Friends was the talk given by Kathv Brickson.

Darlene Brus and Kathy Erickson present "Drawer Dividers."

"Natural Wood Finishes" was the topic of a demonstration by Bonnie Carlin.

Nancy Petersen showed us "Enameling."

The mothers enjoy a snack after our June meeting.

The Blue Grass Merry Makers, Buffalo, and Rockingham prepare a clover chain for Rally Day.

Our county office nominee, Darlene Brus, and her campaign speaker, Lorraine Spies, present their speeches.

Initiating the Honorary Members at Rally Day.

Leaving the stage with the clover chain.

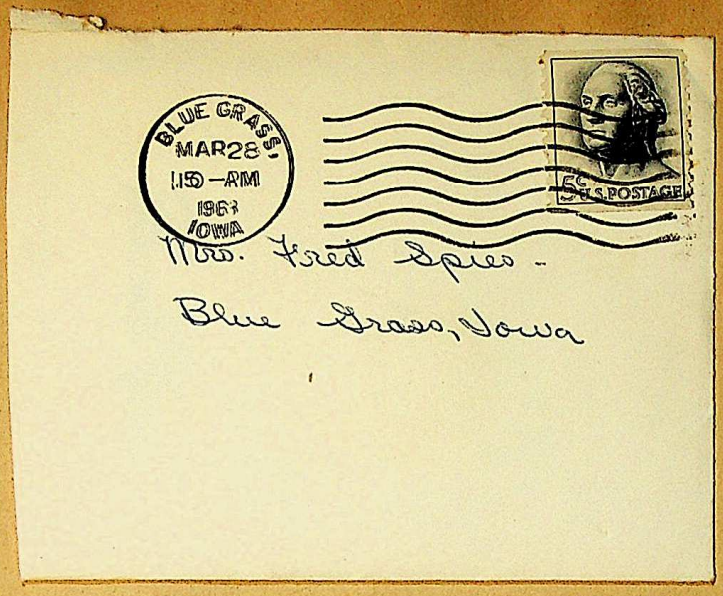

A THANK-YOU NOTE FOR HER WEDDING PRESENT THAT OUR CLUB GAVE TO ONE OF OUR FORMER CLUB MEMBERS.

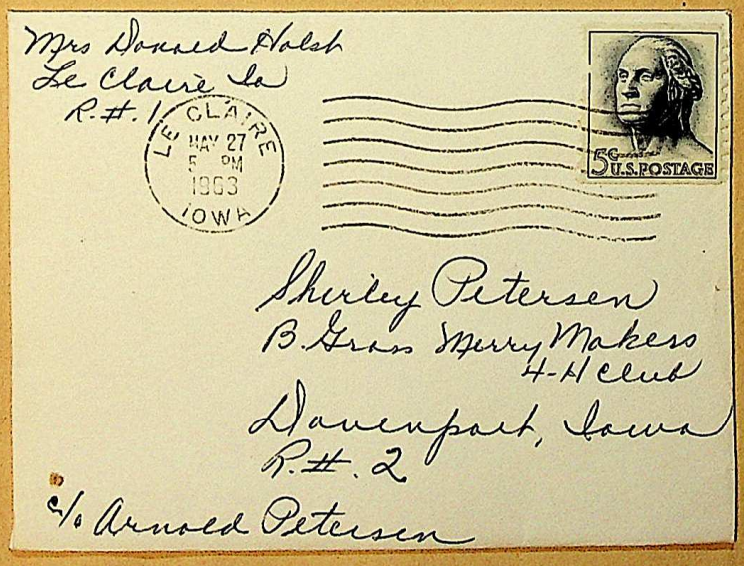

A THANK-YOU NOTE FROM MRS. DONALD HOLST , WHO WAS INITIATED AS AN HONORARY MEMBER AT RALLY DAY. SHE THANKED US FOR THE FINE JOB WE DID WITH THE CEREMONY.

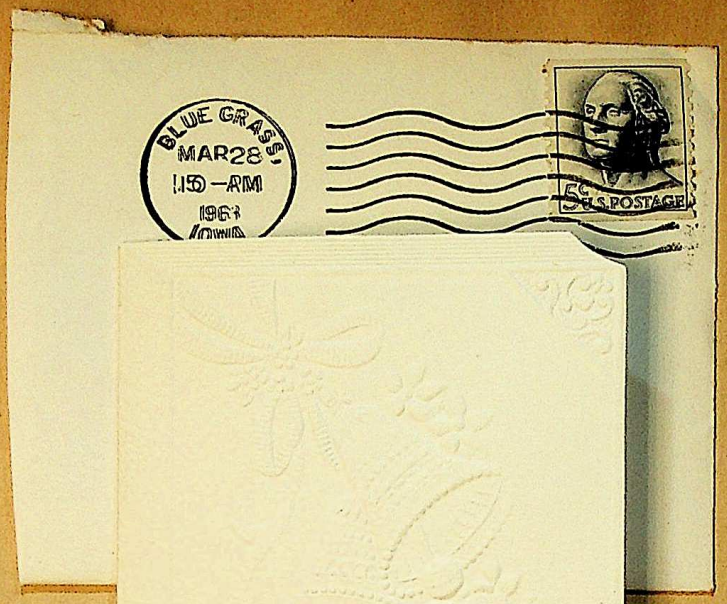

A
THAT OUR CLUB
PRESENT
MEMBERS.

Blue Grass Merry Makers

Thank you for
the glassware.

Mr. & Mrs. Jerry Noble

A THANK-YOU NOTE FOR HER WEDDING PRESENT
THAT OUR CLUB GAVE TO ONE OF OUR FORMER CLUB MEMBERS.

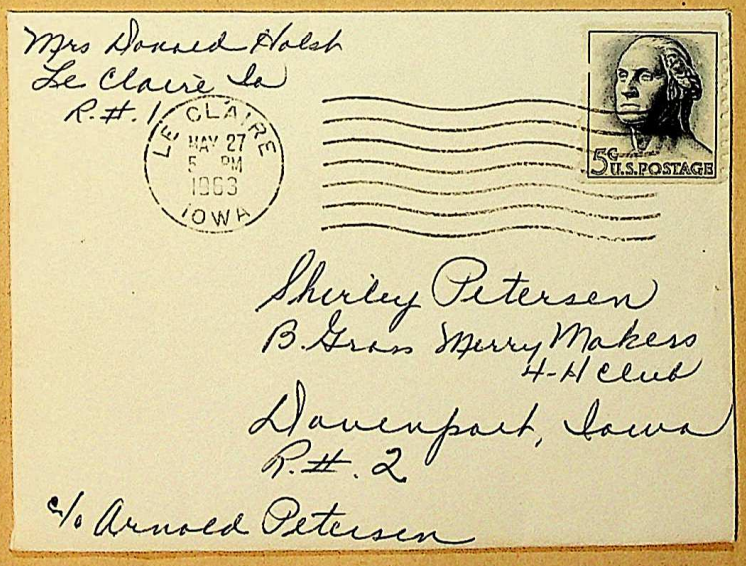

A THANK-YOU NOTE FROM MRS. DONALD HOLST , WHO WAS INITIATED AS AN HONORARY MEMBER AT RALLY DAY. SHE THANKED US FOR THE FINE JOB WE DID WITH THE CEREMONY.

May 27, 1963.

Dear H. H girls,

May I tell you how impressed I was by your Initiation Ceremony at Rally Day for Mrs. Schneklath and myself?

Every year on the day before Rally Day, my thoughts are with the girls that are responsible for making the Clover Chain. This year, it was quite a thrill when I finally realized on that day, "Those girls are making that chain this year for my benefit."

Thanks for the lovely corsage and I'll always remember the girls of the Buffalo, Bene Grass Merry Makers and Rockingham clubs for a job well done.

Sincerily,

Mrs. Donald Holst

A THANK-YOU NOTE FROM MRS. DONALD HOLST , WHO WAS INITIATED AS AN HONORARY MEMBER AT RALLY DAY. SHE THANKED US FOR THE FINE JOB WE DID WITH THE CEREMONY.

MRS. ZUBER THANKED THE SCOTT COUNTY 4-H GIRLS
FOR THE GIFT CERTIFICATE WE PRESENTED TO HER AT RALLY DAY.

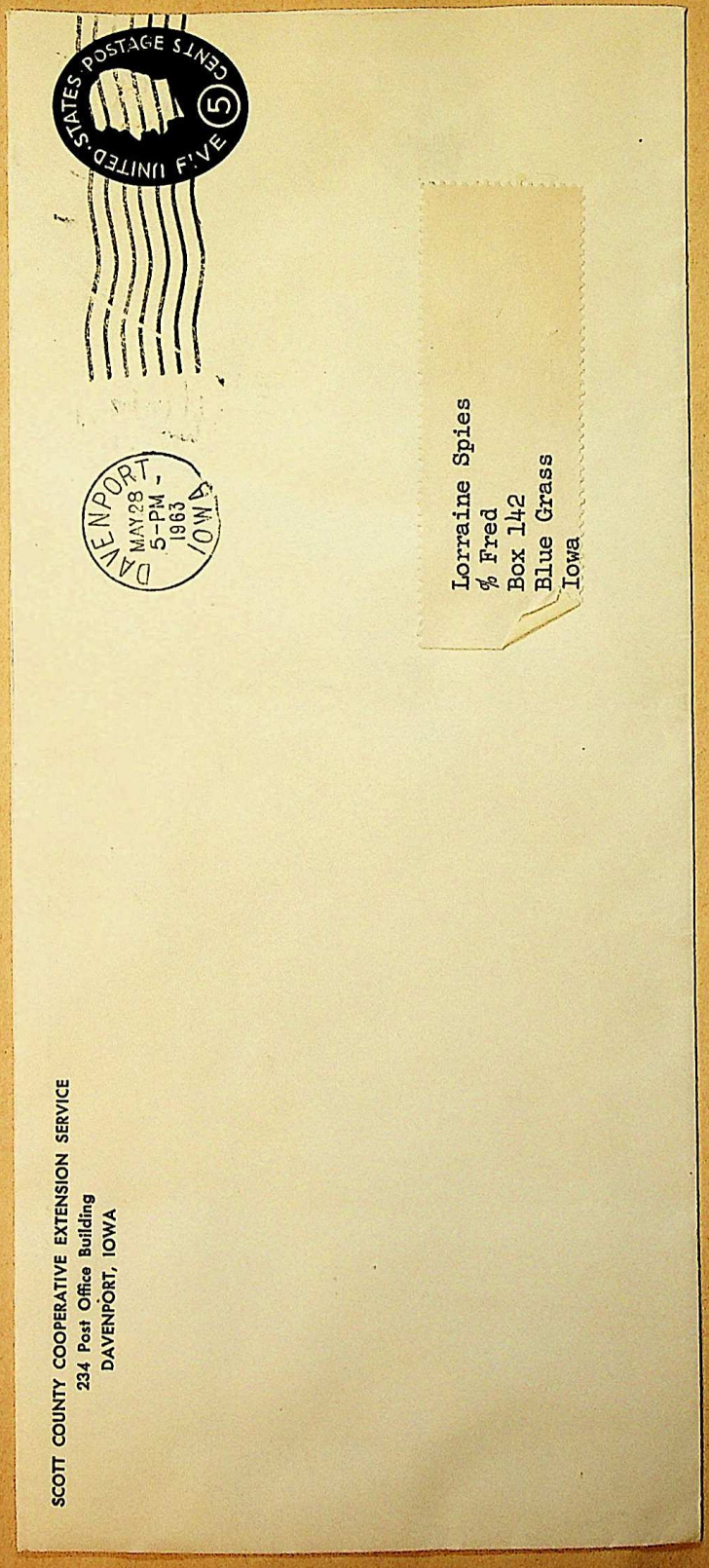

COOPERATIVE EXTENSION WORK
in
AGRICULTURE AND HOME ECONOMICS
234 Post Office Building
Phone 323-8001 Davenport, Iowa

U. S. Dept. of Agriculture
Iowa State University
Scott County Extension
District, Cooperating

Extension Service
Agriculture
Home Economics
4-H Club Work

May 28, 1963

Dear 4-H Friends:

I never know just what to say when I am presented with the gift certificate at Rally Day. I think they won't do it this year because there is a time that it must come to an end.

Of course, I wouldn't be human if I didn't have a way to spend it! My wrist watch is getting very tempermental so I am going to use the $25. on a watch. When I look at it, it will remind me of all the 1963 4-H girls. Thank you so much for being so thoughtful.

Will you please read this letter at your next club meeting.

Sincerely,

Lettie E Zuber

(Mrs.) Lettie E. Zuber
Co. Extension Home Economist

LEZ/ee
Mailed postage paid

MRS. ZUBER COMMENTED ON HOW WELL WE ACCEPTED OUR RESPONSIBILITY IN HELPING TO MAKE RALLY DAY A SUCESS BY INITIATING THE HONORARY MEMBERS.

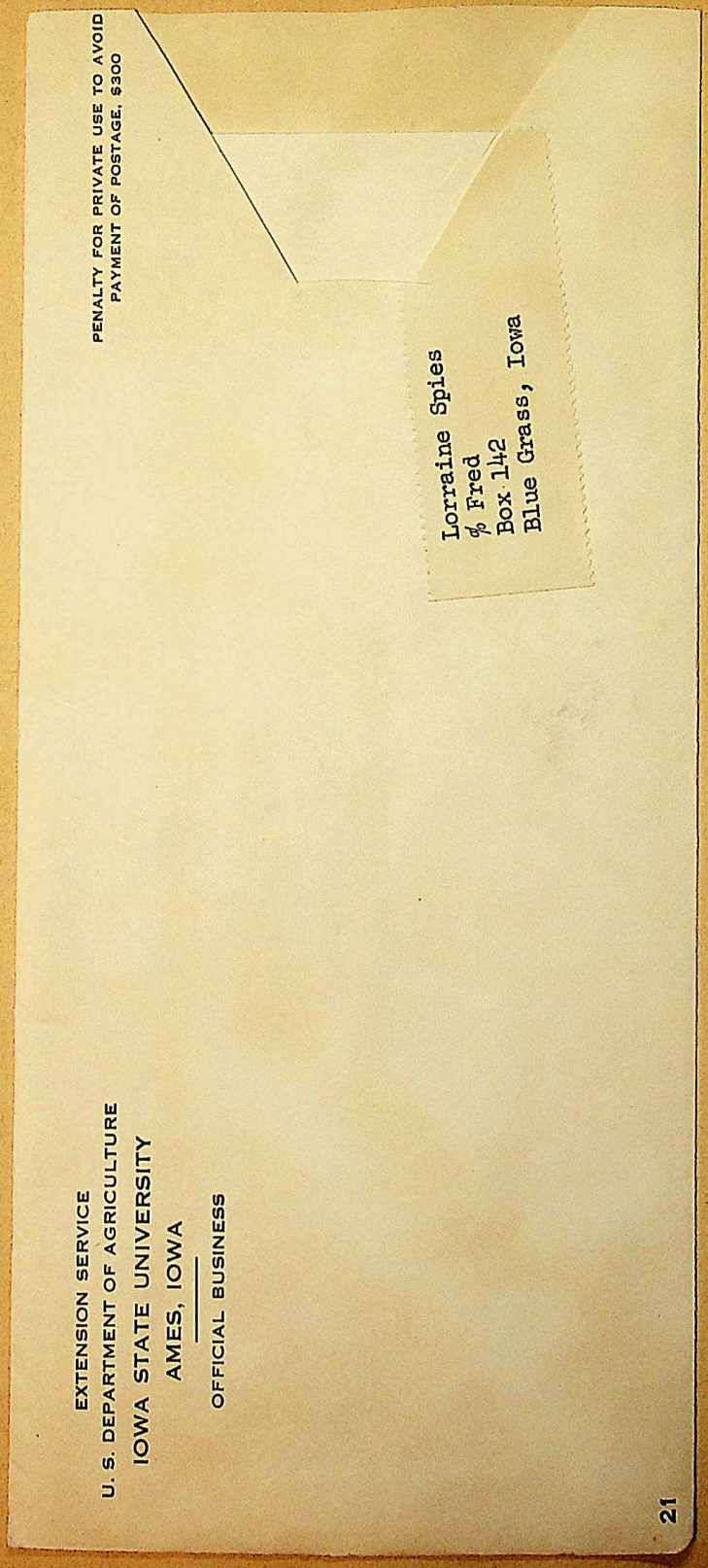

COOPERATIVE EXTENSION WORK
in
AGRICULTURE AND HOME ECONOMICS
234 Post Office Building
Phone 323-8001 Davenport, Iowa

U. S. Dept. of Agriculture
Iowa State University
Scott County Extension
District, Cooperating

Extension Service
Agriculture
Home Economics
4-H Club Work

May 28, 1963

Dear Club Members:

Thank you very much for accepting your responsibility and doing it so well for Rally Day.

It always makes for a successful Rally Day when everyone works together and does their share. You see, Rally Day is the 4-H member's annual meeting.

Please read this letter at your next club meeting.

Sincerely,

Lettie E. Zuber

(Mrs.) Lettie E. Zuber
Co. Extension Home Economist

LEZ/ee

A NOTE FROM MRS. ZUBER CONGRATULATING US ON OUR ATTENDANCE AT RALLY DAY.

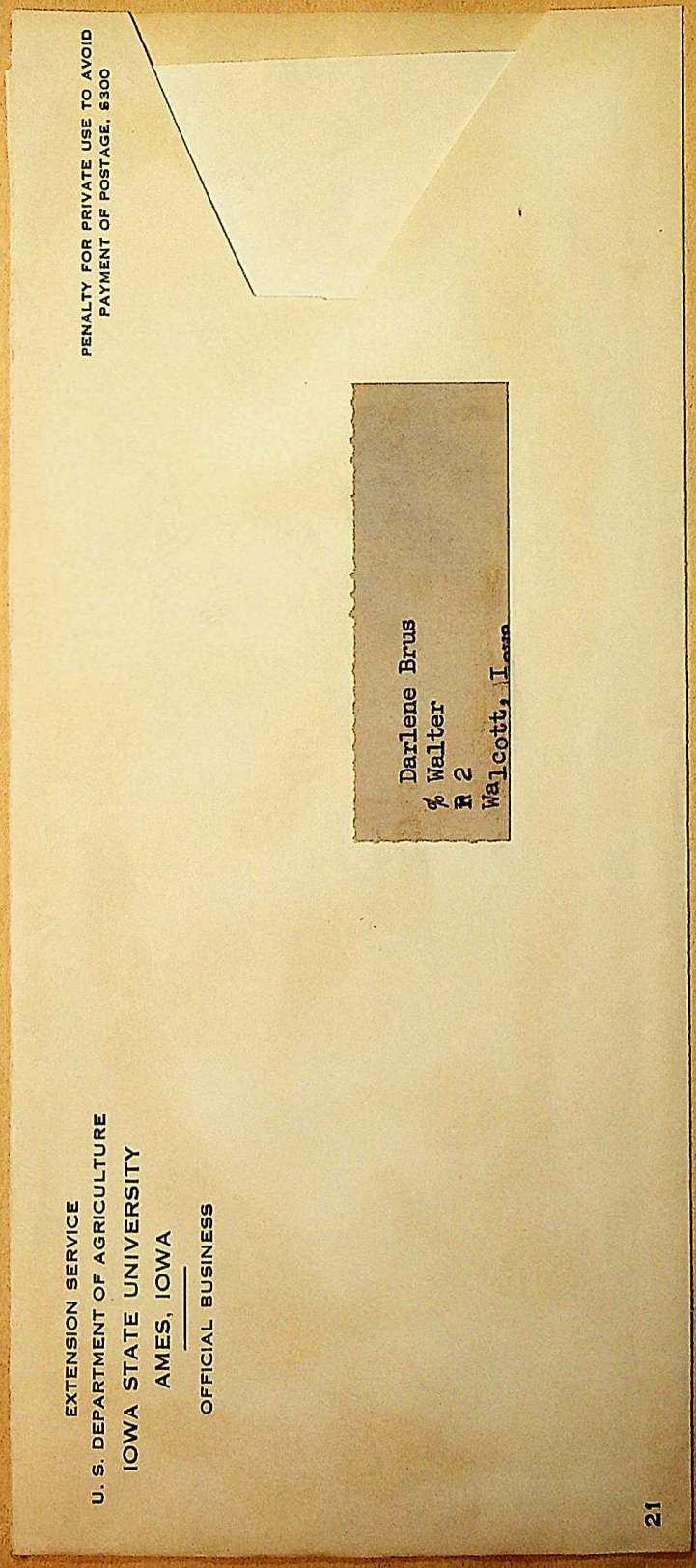

Lennie Spaies

COOPERATIVE EXTENSION WORK
in
AGRICULTURE AND HOME ECONOMICS
234 Post Office Building
Phone 323-8001 Davenport, Iowa

U. S. Dept. of Agriculture
Iowa State University
Scott County Extension
District, Cooperating

Extension Service
Agriculture
Home Economics
4-H Club Work

May 28, 1963

Dear Club Members:

Congratulations! on having leaders, all members and 50% of your mothers present at Rally Day.

We appreciated having such a good attendance and I know each of you enjoyed having your mother at Rally Day.

When the county committee meets in July they will decide on a small attendance award gift.

Please read this letter at your next club meeting.

Sincerely,

Lettie E. Zuber

(Mrs.) Lettie E. Zuber
Co. Extension Home Ecnnomist

LEZ/ee

32

CORRESPONDENCE FROM TO WOON NGOR

EXTENSION SERVICE
U. S. DEPARTMENT OF AGRICULTURE
IOWA STATE UNIVERSITY
AMES, IOWA

OFFICIAL BUSINESS

PENALTY FOR PRIVATE USE TO AVOID
PAYMENT OF POSTAGE, $300

Darlene Bruss
c/o Walter
R 2
Walcott Ia.

21

OUR 4-H STORY

January, 1963, officially started the fourth year of the Blue Grass Merry Makers 4-H Club. This meeting was held at the home of Carolyn Stock. At this meeting the newly elected officers performed their duties as follows: President - Julie Roggenkamp, Vice President - Beverly Carlin, Secretary - Lorraine Spies, Treasurer - Nancy Petersen, Historian - Darlene Brus, Reporter - Shirley Petersen, Photographer - Carolyn Stock, and Health Captain - Myrl Furness. The main business taken care of at this meeting was voting upon our donation to IFYE and State 4-H Camp. We gave $3.00 to each fund.

Darlene Brus served as hostess in February and at this meeting she reported on the training school she had attended on Expense Books. She is Junior Leader in this area.

The highlight of our March meeting was the presence of Mrs. Lettie Zuber, our Home Economist. She showed us film strips explaining various furniture facts and art principles, and the newly designed 4-H uniform.

Special guest at our April meeting, held at the home of Lorraine Spies, was Sherri Seydel, county 4-H secretary. At this meeting plans were made for a Bake Sale to be held as a money-making project.

April 23 was the date of the annual Mother - Daughter Banquet held at the Masonic Temple. Three mothers and two daughters enjoyed the program, especially the featured speaker,

Mrs. H. L. Witmer, of Tipton. "A Trip Down Under" was the title of her talk.

At our May meeting the necessary plans were made for 4-H Rally Day.--Darlene Brus was our nominee for County Office with Lor aine Spies as campaign speaker, Shirley and Nancy Petersen were voting delegates, and plans were made to construct the Clover Chain.

On May 18 all members were present at the Walcott School, where practice was held for the forthcoming Rally Day. In preparation for one of the ceremonies at Rally Day, Rockingham, Buffalo, and Blue Grass clubs met May 24 to construct the Clover Chain used in the initiation of honorary members.

Rally Day marked the beginning of summer activities. It was held May 25 at Walcott. Our club had 100% of our members present, both leaders, and 50% of our mothers. Election of officers was held and the featured speaker on the program was Sonoko Hayashi, foreign student from Japan, attending West High School.

All mothers were invited to attend the June meeting for discussion of the fair lists and rules.

June 12 - 14, Kathy Erickson represented our club at Mus - Scot - Teen Camp. While at camp she enjoyed swimming, crafts, and recreation, and made many new friends.

This same week, 4-H Conference, the highlight of the summer season, was held at the campus of Iowa State University, Ames, Iowa. Here Darlene Brus, our delegate, took

part in various sessions held and group discussions sponsored.

June 25 - 30 marks the date when various 4-H er's represented Scott County at Washington, D. C. Various members of our club applied to be a part of this delegation.

Julie Roggenkamp, club president, was hostess of the July meeting. Here Kathy Erickson reported to us on camp and Darlene Brus on Conference.

Plans and committees were made for our Local Achievement Show. This was held July 23, 1963, at the Blue Grass Community Hall. Our judges were Mrs. A. E. Kretschmar and Mrs. Arthur Elmegreen. In the Senior Division, there were 6 girls exhibiting 27 articles. Of these, there were 24 blue and 3 red ribbons. Of the 24 blue exhibits, 15 will go to Fair.

Three girls represented the Intermediate Division, exhibiting 17 articles of which 14 were blue and 3 red. Nine exhibits go to Fair for a total of 24 exhibits representing Blue Grass Merry Makers at Fair this year.

The Mississippi Valley Fair was held August 4-10. This week climaxed our summer's work. Our club received blue, red, and white ribbons. Our Secretary, Historian and Treasurer's books all received blue ribbons and we had no Demonstration Team.

Lorraine Speis was hostess to our September meeting. At this time we received information concerning our long-time record books.

For our October meeting we planned a Cook-out, which was held at Wild Cat Den. Everyone enjoyed themselves and were plenty tired by the end of the day .

In November Mary Wakefield was our hostess and our 4-H

Family Night was planned. This took place November 21,1963 at the Blue Grass Community Hall. It was held jointly with the boy's club. A fine program of yough entertainment and reports from various camps were given. Also, we presented our retiring leaders, Mrs. Fred Spies and Mrs. Alvin Roggenkamp, with gifts form our club members.

In November our club attended the Buffalo Busy Bees monthly meeting. It was decided that we would combine into one club, called the Buffalo Merry Makers, effective as of January 1, 1964. Our leaders will be Mrs. James Duncan and Miss Louise Brus. The meetings will be held the first Saturday of every month and we will combine the two club's treasuries. We then elected officers for our new club and they are as follows:

President----------Nancy Petersen
Vice-President-------Lorraine Spies
Secretary----------Kathy Erickson
Treasurer----------Darlene Brus
Historian----------Shirley Petersen
Reporter----------Mary Wakefield
Photographer---------Sandy Duncan

December was a merry month and brought the Christmas spirit. We held our party and gift exchange at the home of Julie Roggenkamp. We also sang for the Blue Grass Nursing Home with the Buffalo Club.

The year closed with many new anticipations.

RIBBONS

RIBBON FOR SECRETARY'S BOOK

RIBBON FOR HISTORIAN'S BOOK

RIBBON FOR TREASURE'S BOOK

Iowa 4-H Club Secretary's Record

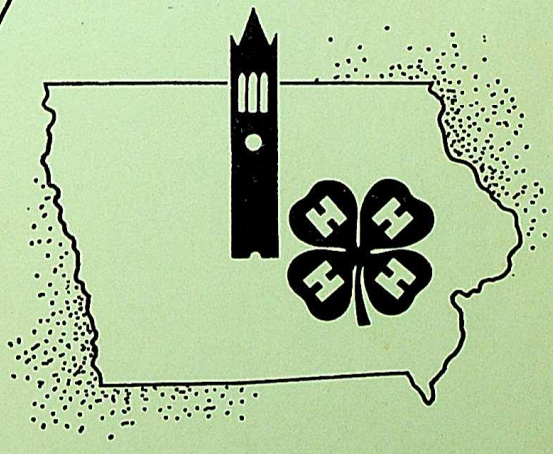

CLUB Blue Grass Merry Makers YEARS 1963

Cooperative Extension Service, Iowa State University of Science and Technology, the U. S. Department of Agriculture and County Agricultural Extension District, Cooperating.

Club - Blue Grass
Merry Makers
Division No. 22
Class No. 666

SUGGESTIONS FOR KEEPING A SECRETARY'S RECORD

A secretary has the responsibility of keeping the official record of all business transacted by the group. This book is designed to help you keep an accurate record of business transacted by your local 4-H club.

It is suggested you make notes on other paper during the meeting and then transfer them to this book immediately following the meeting. You will want to keep the record in ink since the record is a permanent one.

You should include the following in the minutes:

Kind of meeting (regular or special)

Name of club

Date and place of meeting

Who presided

Time meeting started and adjourned

Number of members and guests present

Approval of minutes of previous meeting

Treasurer's report

Report of other officers or committees

Complete motions, with the name of the person making the motion (name of person seconding the motion is not needed)

Important points discussed, if they are of value for future reference

Outline of educational program

Secretary's signature

4-H CLUB SECRETARY'S RECORD

Name of Club Blue Grass Merry Makers

Township or Community Blue Grass

Date Club Was Organized November 2, 1959

4-H CLUB OFFICERS

President Julie Roggenkamp

Vice-President Beverly Carlin

Secretary Lorraine Spies

Treasurer Nancy Peterson

Reporter Shirley Peterson

Historian Darlene Brun

Photographer - Kathy Erickson

4-H CLUB LEADERS

Mrs. Fred Spies

Mrs. Alvin Roggenkamp

4-H MEMBERS		ATTENDANCE RECORD*					
NAME	ADDRESS	Jan. 5.	Feb. 2.	Mar. 2.	Apr. 6.	May 4.	June 1.
1 Darlene Brus	R.R. #2 Walcott	A*	X	A*	X	X	X
2 Beverly Carlin	Blue Grass	X	X	X	X	X	X
3 Bonnie Carlin	Blue Grass	X	X	X	X	X	X
4 Kathy Erickson	R.R. #3 Muscatine	X	X	X	A*	X	X
5 Myrle Furness	Blue Grass	A	A*	X	DROPPED		—
6 Shirley Petersen	R.R. #2 Walcott	X	X	X	A*	X	X
7 Nancy Petersen	R.R. #2 Walcott	X	X	X	A*	X	X
8 Julie Roggenkamp	R.R. #2 Davenport	X	X	A*	X	X	X
9 Lorraine Spies	Blue Grass	X	X	X	X	X	X
10 Carolyn Stock	Blue Grass	X	A	DROPPED			—
11 Mary Wakefield	R.R. #2 Walcott	A*	X	X	X	X	X
12							
13							
14							
15							
16							
17							
18							
19							
20							
21							
22							
23							
24							
25							
26							

*Mark an X after name when present and A when absent.
* means excused

(Write in Date of Meeting)								Participation Record						
July 6.	Sept. 7.	Oct. 5.	Nov. 2.					*Gave Talk	*Gave Demonstration	*Led Discussion	*Led Music or Recreation	YEARS IN CLUB WORK **	AGE ON JAN. 1	
X	X	X	X					11	1	1		7	16	
X	X	X	X					11	1			5	14	
X	X	X	X						11		1	2	12	
X	X	X	X					11	1		1	3		
—	—	—	—	—				1				3	16	
X	X	X	X					11	1			6	16	
X	X	X	X					11	1		1	5	14	
X	X	X	A					1		11		6	16	
X	X	X	X					111	1	1		5	16	
—	—	—	—	—				1				2	13	
X	X	X	X					1	1			2	12	

*Mark a "1" each time a member does this in a local, county or state meeting.
**Including this year.

MINUTES OF MEETING

The regular (~~or special~~) meeting of the Blue Grass Merry Makers 4-H Club was held at Home of Carolyn Stock on January 5, 19 63. The meeting was called to order by President, Julie Roggenkamp at 1:45 o'clock. Roll call was answered by 8 members. 1 visitors were present. Minutes of the previous meeting were (~~were not~~) read and approved. The treasurer's report was (~~was not~~) given.

Mrs Spies presented a bill for $5.20 for the book Management for Better Living. Shirley Peterson moved we pay the bill. It was seconded and carried.

Old Business: Money was turned in from the sales of cards.

New Business: Donations for IFYE and State 4-H camp were discussed. Beverly Carlile moved we give $3.00 to each fund. It was seconded and carried.

It was moved by Kathy Erickson that the meeting adjourn. It was seconded and carried.

The program was as follows:

Talks — "Making a Plan" - Shirley Peterson

"Your Country and You" — Carolyn Stock

Signed Lorraine Spies
Secretary

MINUTES OF MEETING

The regular (~~or special~~) meeting of the Blue Grass Merry Makers 4-H Club was held at homes of Darlene Bruss on February 2, 19 63. The meeting was called to order by President, Julie Rongkamp at 1:35 o'clock. Roll call was answered by 9 members. 2 visitors were present. Minutes of the previous meeting were (~~were not~~) read and approved. The treasurer's report was (~~was not~~) given.

Our historian, Darlene Bruss, reads a letter from our foster child.

Our leader, Mrs. Spies, gave a report on the new 4-H uniform. She also told us of this year's special project - citizenship.

New Business - Discussion was held on a money-making project. It was moved by Darlene Bruss that we have a Bake Sale. It was seconded and carried. It was decided to have it on April 13 at Moore's Grocery. Further discussion was tabled.

Darlene Bruss gave a report on Expense Book Training School.

Nancy Petersen moved the meeting adjourn. It was seconded and carried.

The Program was as follows:

Talks: "Basic Needs of People in Groups" - Lorraine Spies; Picture Study Review - Nancy Petersen; "Family and Friends" - Kathy Erickson.

Signed Lorraine Spies
Secretary

MINUTES OF MEETING

The regular (~~or special~~) meeting of the Blue Grass Merry Makers 4-H Club was held at home of Carlin girls on March 2, 1963. The meeting was called to order by Vice President Beverly Carlin at 1:40 o'clock. Roll call was answered by 8 members. 3 visitors were present. Minutes of the previous meeting were (~~were~~ not) read and approved. The treasurer's report was (~~was~~ not) given.

Old Business: Discussion was held on the Bake Sale. No objections had come up so April 13 was kept as the date. Money was turned in from sale of cards.

Special guest, Mrs. Zuber, showed us the material for the new uniforms. She also showed us the chevrons (emblems).

Mrs. Spies reported on a training school she attended. She told us about lines, colors, and accent colors.

It was moved by Bonnie Carlin that the meeting adjourn. It was seconded and carried.

The program was as follows:

Talks: "Gaining Wider Interests" - Myrl Furness
"West High's Foreign Student" - Lorraine Spies

Recreation: "Password" - Bonnie Carlin

Signed Lorraine Spies
Secretary

MINUTES OF MEETING

The regular (or-special) meeting of the Blue Grass Merry Makers 4-H Club was held at Home of Lorraine Spies on April 6, 19 63. The meeting was called to order by President Julie Roggenkamp at 1:30 o'clock. Roll call was answered by 6 members. 2 visitors were present. Minutes of the previous meeting were (were not) read and approved. The treasurer's report was (was not) given.

Mrs. Roggenkamp discussed a leaders' training school on refinishing.

Discussion was held on the Bake Sale. A list was circulated on which each girl listed what she would bring. Darlene Bruce and Lorraine Spies are to prepare a price list. Money was turned in from cards.

New Business: Kathy Erickson was selected to attend Mus-Kat-Teen Camp with Bonnie Carlin as alternate. Mother-Daughter Banquet was discussed.

Darlene Bruce read two letters from our foster child, So Woon Ngor. It was decided to send a picture of our club to her.

It was moved by Darlene Bruce and seconded that the meeting adjourn. It was carried.

The program was as follows:

Talk: "Effective Cleaning Methods" - Beverly Carlin

Signed Lorraine Spies
Secretary

MINUTES OF MEETING

The regular (or special) meeting of the Blue Grass Merry Makers 4-H Club was held at home of Kathy Erickson on May 4, 19 63. The meeting was called to order by President, Julie Roggenkamp at 1:45 o'clock. Roll call was answered by 9 members. 1 visitors were present. Minutes of the previous meeting were (were not) read and approved. The treasurer's report was (was not) given.

New Business: Rally Day was discussed. Voting delegates were selected. They are Shirley and Nancy Peterson. Darlene Bruss has been selected as our nominee for 4-H conference. Kathy Erickson was elected our new photographer.

Achievement Show was discussed. July 24 and 23 were suggested as date and alternate, respectively. The Community Hall was suggested as a place.

Nancy Peterson moved the meeting be adjourned. It was seconded and carried.

The program was as follows:

Demonstration: "Drawer Dividers" - Kathy Erickson and Darlene Bruss

Talks: "Elements of Design - Lines" - Mary Wakefield

"Picture Study" - Beverly Carlin

"Cleaning Tips" - Julie Roggenkamp

Signed Lorraine Spies
Secretary

MINUTES OF MEETING

The regular (or-special) meeting of the Blue Grass Merry Makers 4-H Club was held at home of Petersen girls on June 1, 1963. The meeting was called to order by President, Julie Bogenkamp at 1:30 o'clock. Roll call was answered by 9 members. 3 visitors were present. Minutes of the previous meeting were (were-not) read and approved. The treasurer's report was (was-not) given.

Darlene Brus, historian, read a letter from Lo Mou Ngo, our foster child, and a letter from Mrs. Zuber concerning nominees for county office. Lorraine Spies read correspondence from Mrs. Zuber concerning Rally Day and her gift certificate, and a thank-you note from Mrs. Hulet.

Darlene Brus made a motion, after some discussion, that we have our name and year organized, engraved on the gavel. It was seconded and carried.

Nancy Petersen moved the meeting adjourn. It was seconded and carried.

The program was as follows:

Demonstrations: "Natural Wood Finish" — Bonnie Carlin

"Enameling" — Nancy Petersen

Signed Lorraine Spies
Secretary

MINUTES OF MEETING

The regular (or-special) meeting of the Blue Grass Merry Makers 4-H Club was held at Home of Julie Roggenkamp on July 6, 19 63. The meeting was called to order by President, Julie Roggenkamp at 1:30 o'clock. Roll call was answered by 9 members. 1 visitors were present. Minutes of the previous meeting were (were-not) read and approved. The treasurer's report was (was-not) given.

Old Business: Cards were discussed, a sample box of Christmas cards had been sent to us. Money was turned in from sale of outstanding boxes.

New Business: Committees for Achievement Show were appointed as follows:

Carrying - Beverly and Bonnie Carlin, Mary Wakefield, Kathy Erickson.

Comments - Darlene Bruns, Lorraine Spies

Ribbons - Shirley and Nancy Petersen

Mrs. Spies presented a bill of $11.65 for camera and Rally Day expenses. Darlene Bruns presented a bill of $10.00 and Kathy Erickson a bill of $5.00 for half of camp expenses. Bonnie Carlin moved we pay these bills. It was seconded and carried.

Darlene Bruns moved the meeting adjourn. It was seconded and carried.

The program: Talks on camp - Kathy Erickson and Darlene Bruns; Demonstration "Matting a Picture." Lorraine Spies, Shirley Petersen.

Signed Lorraine Spies
Secretary

MINUTES OF MEETING

The regular (or special) meeting of the Blue Grass Merry Makers 4-H Club was held at home of Lorraine Spies on September 7, 19 63. The meeting was called to order by President, Julie Roggenkamp at 1:40 o'clock. Roll call was answered by 9 members. 2 visitors were present. Minutes of the previous meeting were (were not) read and approved. The treasurer's report was (was not) given.

Darlene Bruss read two letters from Lo Woon Ngan, and also a progress report on her. Shirley Petersen moved we continue to support the Foster Parent Plan. It was seconded and carried.

Mrs Roggenkamp presented: 5 year certificates to Lorraine Spies, Nancy Petersen, and Beverly Carlin; 6-year seals to Julie Roggenkamp and Shirley Petersen; and a 7-year seal to Darlene Bruss.

Mrs. Spies discussed the new arrangement for long-time record books.

Kathy Erickson presented discussion on picture prices. It will be concluded next meeting.

A cookout was discussed. We will meet at the B. G. Park at 10:30 on Oct 5 and go to Wild Cat Den. A committee was appointed for food: Darlene Bruss, Julie Roggenkamp, and Shirley Petersen.

Nancy Petersen moved the meeting adjourn. It was seconded and carried.

The Program was as follows:

Demo. - "Balance" - Beverly Carlin
"House Plants" - Mary Wakefield

Talks - "A Good Closet" - Nancy Petersen
"Lamps" - Shirley Petersen

SIGNED Lorraine Spies
SECRETARY

MINUTES OF MEETING

The regular (~~or special~~) meeting of the Blue Grass Merry Makers 4-H Club was held at home of Mary Wakefield on November 2, 19 63. The meeting was called to order by Vice President, Beverly Carlin at 1:30 o'clock. Roll call was answered by 8 members. 4 visitors were present. Minutes of the previous meeting were (~~were not~~) read and approved. The treasurer's report was (~~was not~~) given.

Old Business: Our card dilemma was talked about and it was decided to see if we could get a refund.

New Business: Descission was held on the November 21 meeting of the two Buffalo clubs and our club. Practice for the program will be November 14.

Better Grooming, Style Review, and their judging was discussed.

Darlene Brus moved it adjourn. It was seconded and carried.

The program was as follows:

Demo. - "Nail Flowers" - Bonnie Carlin

Talks - "Styles of Furniture" - Darlene Brus

"Our Heritage of Homes" - Lorraine Spies

Signed Lorraine Spies
Secretary

Iowa 4-H Club Treasurer's Record

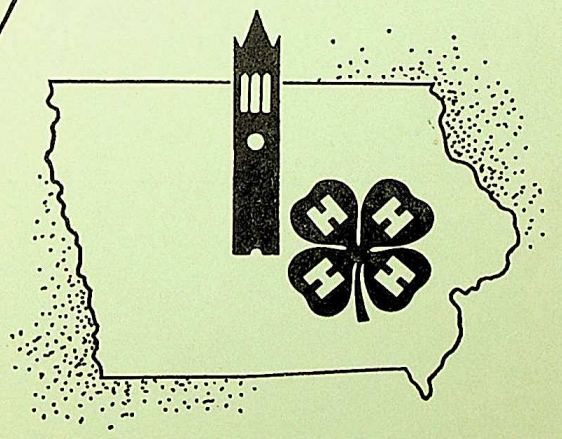

CLUB Blue Grass Merry Makers YEARS _____

Cooperative Extension Service, Iowa State University of Science and Technology, the U. S. Department of Agriculture and County Agricultural Extension District, Cooperating.

4-H CLUB TREASURER'S RECORD

19____ through 19____

Name of Club Blue Grass Merry Makers

Township or Community Blue Grass

Suggestions for Keeping a Treasurer's Record

A treasurer has the responsibility for keeping the official record of all money received and spent. This book is designed to help you keep an accurate record of the finances of your club. You will want to keep this book in ink since you are keeping a permanent record.

As club treasurer you will not spend money unless the expenses are approved by the club. It is good business to deposit all money in a bank and pay all expenses by check.

At each club meeting you should report:

1. Amount of money spent and to whom paid
2. Balance in treasury
3. Bills to be paid.

At the end of the year the club president should appoint an auditing committee to check your records for accuracy and completeness.

This book is designed for keeping a 4-year record of receipts and expenses.

RECEIPTS AND EXPENSES FOR 1963 CLUB YEAR

Instructions:

Put in Column 1—Date money was received or spent

Column 2—Source of money received, or to whom and for what purpose the money was spent

Column 3—The amount of money received

Column 4—The amount of money spent

Column 5—Add the money received to the previous balance or subtract the money spent from the previous balance.

1 Date	2 Item	3 Amount of Receipt	4 Amount of Expense	5 Balance in Club Treasury
	At beginning of club year	XXX	XXX	$105.52
1/5	Club dues	$ .80	$	106.32
1/5	Card money	12.50		118.82
1/5	D.2.Y.2. and State Camp		6.00	112.82
2/2	Club dues	1.10		113.92
2/2	1/2 expense for 4-H book		2.65	111.27
3/2	Club dues	.70		111.97
3/2	Card money	4.00		115.97
4/6	Club dues	.50		116.47
4/6	Card money	15.00		131.47
4/6	Bake sale	20.25		151.72
5/4	Mrs. Zuber's gift		1.00	150.72
6/1	Card money	2.00		152.72
7/6	Darlene Bruce 1/2 expense for Conference		10.00	142.72
7/6	Kathy Erickson 1/2 expense for camp		5.00	137.72
7/6	Mrs. Spies for camera, corsage, materials		11.65	126.07
9/7	Mrs. Bloggenkamp's ticket for the Farm Youth Banquet		2.75	123.32
9/7	Foster Child Plan		4.32	119.00
10/5	Card money	3.00		122.00
11/2	Bill from Mrs. Spies		10.83	111.17

1 Date	2 Item	3 Amount of Receipt	4 Amount of Expense	5 Balance in Club Treasury
11/2	Food Bill for cookout	$	$ 7.09	$104.08
11/2	Old bills for camp expenses		10.00	94.08
12/7	Mrs. Peterson's bill for the leaders' gifts		17.00	77.08
12/7	Miscellaneous Expense		13.00	64.08
	Total	59.85	101.29	XXX

FINANCIAL SUMMARY

Total receipts (including balance at beginning of year) $165.37

Total expenses paid $101.29

Unpaid bills (list) .....

..... $_____

Total expenses paid and unpaid bills $101.29

Net balance at end of year (should correspond with last entry in col. 5 minus unpaid bills) ... $64.08

Assets other than cash on hand such as bonds—Amount ..... $_____

Where kept _____

Signed Nancy Peterson Treasurer Date July 31, 1963

Audited by Mrs. Fred Spies Date July 31, 1963

year 59-60

Index Sheet

1. Name of Club
2. Index Sheet
3. Membership
4. Clippings
5. Programs
6. Pictures
7. Miscellaneous
8. Story
9. Ribbons
10. Secretarys Book

Membership

Diane Ackerman--Mr. and Mrs. Ted Brus--Blue Grass, Ia.
Sally Altisor--Mr. and Mrs. E.M. Altiser--Montpelier, Ia.
Tammy Deltgen--Mr. and Mrs. M.A. Deltgen--Buffalo, Ia.
Sandra Duncan--Mr. and Mrs. James Duncan--Blue Grass, Ia.
Mary Ellen Hamerlinck--Mr. and Mrs. Ed Hamerlinck
2131 Oklahoma Ave. Davenport, Ia.
Judy Hayden--Mr. and Mrs. Merle Hayden--Montpelier, Ia.
Janet Hauck--Mr. and Mrs. Wallace Hauck Blue Grass, Ia.
Beverly McClurg--Mr. and Mrs. Harold McClurg--
Blue Grass, Ia.
Mary Lou Penniman--Mr. and Mrs. Robert Penniman
Blue Grass, Ia.
Peggy Stoffers--Mrs. Naomi Stoffers--Blue Grass, Ia.

Leaders

Mrs. Ed Hamerlinck Mrs. James Duncan

Officers

President--Sandra Duncan
Vice President--Beverly McClurg
Secretary--Mary Ellen Hamerlinck
Treasurer--Mary Ellen Hamerlinck
Historian--Beverly McClurg
Reporter--Mary Lou Penniman
Photographer--Beverly McClurg

Program Planning Committee

Mary Ellen Hamerlinck
Tammy Deltgen
Mary Lou Penniman
Sandra Duncan
Beverly McClurg

Club Clippings

1959 1960

BUFFALO BUSY BEES

By Mary Louise Penniman
Reporter

Donations were made to State 4-H Camp and IFYE at the regular meeting of the Buffalo Busy Bees which was held at the home of Mary Ellen Hamerlinck at 1 p.m. on January 16. There were six members, four visitors and 2 leaders present.

We had a picture study by Tamara Deltgen and recreation was led by Beverly McClurg. We also had two illustrated talks, one given by Mary Ellen Hamerlinck on "How I Plan Color Schemes" and the other by Sandra Duncan on "Textures and Relationships." Workshop was led by our leader, Mrs. Hamerlinck, on making attractive and practical pencil holders. Tamara Deltgen and Diane Ackerman were initiated as new members.

Our next meeting will be held February 20 at the home of Tamara Deltgen.

BUFFALO BUSY BEES

Mary Louise Penniman

The February meeting of the Buffalo Busy Bees was held on Saturday the 20th with 6 members, 4 visitors and 2 leaders present. Roll call was "A Storage Place I Plan to Put in My Room." The meeting was held at the home of Tamara Deltgen and Mrs. Penniman was our guest mother.

Beverly McClurg demonstrated how to make drawer dividers. The making of dust protectors for our clothes was demonstrated by Mary Louise Penniman. Diane Ackerman led us in a safety quiz. An illustrated talk on "Storage Ideas to Make Your Home More Livable" was given by Tamara Deltgen. Sandra Duncan gave an interesting talk on Grant Wood and his paintings. Workshop on accessories was led by our leader, Mrs. Hamerlinck. Recreation was led by Mary Louise Penniman.

Sandra Duncan will have the next meeting March 19 at 1 p.m.

BUFFALO BUSY BEES

By Mary Lou Penniman
Reporter

The regular meeting of the Buffalo Busy Bees was held at the home of Sandra Duncan on November 21. Election of officers was held with the following elected: president — Sandra Duncan, vice-president and historian — Beverly McClurg, secretary-treasurer — Mary Ellen Hamerlinck and reporter — Mary Lou Penniman.

Beverly McClurg, Sandra Duncan and Mary Ellen Hamerlinck were elected to attend Music Training School.

Our next meeting will be a Christmas party at the home of Beverly McClurg on December 17 at 7:30 p.m. Our new officers will be installed at this meeting.

Club Clippings

1959 - 1960

BUFFALO BUSY BEES
By Mary Louise Pennimann
Reporter

Mrs. Zuber showed a film at the regular meeting of the Buffalo Busy Bees which was held at the home of Sandra Duncan at 1 p.m. on March 19. We had a picture study at Beverly McClurg, and recreation was led by Tammy Deltgen. We also had two demonstrations, one given by Sandra Duncan on "Keep Your Furnishings In Scale" and the other by Mary Louise Penniman on "Making A Dusting Mitt."

Our next meeting will be held April 16 at the home of Mary Ellen Hamerlinck.

BUFFALO BUSY BEES
By Mary L. Penniman
Reporter

The Buffalo Busy Bees regular meeting was held June 18th at the home of Mary Louise Penniman. Roll call was "My Favorite Flower Arrangement." Music was given by Diane Ackerman. Peggy Stoffers had recreation. A demonstration on "Proper Care of Paint Brushes" was given by Mary Ellen Hamerlinck.

We had a workshop on "How To Remove Old Finishes" and also learned how to apply new finishes.

Our next meeting will be at the home of Diane Ackerman on July 16th.

BUFFALO BUSY BEES
Mary Louise Penniman
Reporter

The Buffalo Busy Bees 4-H club met at the home of Mary Ellen Hamerlinck with 8 girls answering roll call, "The Job I Dislike Around the House." Beverly McClurg was the presiding officer.

Rally Day was discussed. We will not have a nominee for county officer this year. Sally Altiser and Peggy Stoffers will be our voting delegates at Rally Day. Six girls were selected to usher at Rally Day.

Fair lists were given out and explained by our leaders.

Beverly McClurg will go to Tri County Camp with Sandy Duncan as alternate. We have no girl eligible for Coed camp or convention this year.

Picture study was Mrs. Freike and Baby Mary by Mary Ellen Hamerlinck. Two talks were given, one by Beverly McClurg on "Proper Frame Finishes" and the other by Mary Ellen Hamerlinck on "Correct Picture Grouping." Diane Ackerman gave a demonstration on "The Proper Way to Make a Bed." Sandy Duncan led us in listening numbers in music and Sally Altiser had recreation.

Hostess for the May 21 meeting will be Beverly McClurg.

Club Clippings

BUFFALO BUSY BEES
By Mary Louise Penniman
Reporter

Roll call which was "My Favorite Picture or Painter" was answered by 10 members and 1 leader at the home of Janet Hauck on September 17. An interesting talk was given by Diane Ackerman on "Good Lighting For A Study Center." A demonstration was given by Janet Hauck on "Keep Your Lamps Clean."

Newly elected officers are: Mary Ellen Hamerlinck — president, Mary Louise Penniman — vice-president, Janet Hauck — secretary, Sandra Duncan — treasurer, Diane Ackerman — historian, Beverly McClurg — reporter and Peggy Stoffers, captain.

Recreation was given by Mary Hamerlinck. Sally Altizer had music. Our October meeting will be a cookout.

BUFFALO BUSY BEES
By Mary Louise Penniman
Reporter

Our club is buying our leaders tickets for the Farm Youth Banquet. Plans were made for family night. Tammy Deltgen gave the music which was called "Juanita." Mary Louise Penniman had recreation. Judy Hayden gave a demonstration on the "Proper Way To Wash A Window." During workshop our leader helped us with our record books. Our next meeting will be held at Janet Hauck's home on September 17th.

BUFFALO BUSY BEES
By Mary Louise Penniman
Reporter

Our club is buying our leaders tickets for the Farm Youth Banquet. Plans were made for family night. Tammy Deltgen gave the music which was called "Juanita." Mary Louise Penniman had recreation. Judy Hayden gave a demonstration on the "Proper Way To Wash A Window." During workshop our leader helped us with our record books. Our next meeting will be held at Janet Hauck's home on September 17th.

County Clippings
1959-1960

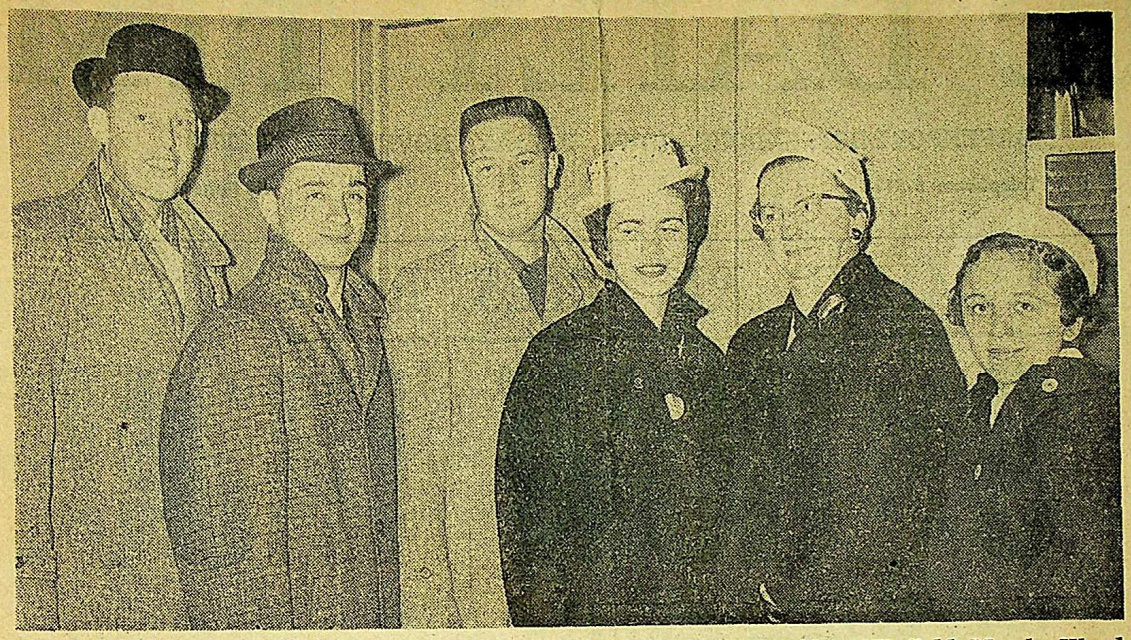

Representing Scott County at the International Live Stock Exposition and National 4-H Congress in Chicago, this group left early today for the Windy City. From left, Don Olson, assistant extension director; Kenneth Brus, Blue Grass; Merlyn Madden, Winfield; Marsha Wendhausen, LeClaire; Mrs. Alfred Spies, county 4-H club committeewoman; and Karen Baetka, Butler township. (Staff Photo)

Girls' Clubs List Various Assignments

Various appointments are announced today for the Scott County girls' 4-H committee to serve during the year, according to Mrs. Lettie Zuber, county home economist.

Mrs. Robert Penniman of Blue Grass was selected to attend recognition day at Iowa State University in January, with Mrs. Raymond Boll, Maysville, and Mrs. Harry Steffen, Davenport, alternates. Leaders' delegates are Mrs. Don Holst, LeClaire and Mrs. Hugo Holst, Cleona Township.

Delores Hass of Liberty Township was chosen as the delegate for the Canadian canoe trip with Janet Riessen, Cleona, as alternate.

Bonnie Keppy of Sheridan Township will be the county nominee for state office, with final selection done by the state 4-H officers.

Melva LaFrenz, county girls' 4-H president, will attend the state conservation camp, with Virginia Pollock, Winfield, as alternate.

Girls' 4-H Clubs Donate $174.40

The 22 girls' 4-H clubs of Scott County donated $174.40 to State 4-H Camp and International Farm Youth Exchange program. Of the amount, $90.65 is for I.F.Y.E. and $83.75 to State 4-H Camp near Madrid, Iowa. This is the camp where Scott county 4-H members hold their Coed Camp.

The club donations varied from one to five dollars for each. Twelve clubs gave $5 to each fund. Eight dollars and ninety cents was collected at the Dixon Church 4-H Sunday in May.

Scott county is one of the few counties in the state that every girls' club has donated to each fund since 1955.

County Clippings
1959 1960

Music Training School

Max Exner, extension music specialist of Iowa State University, will conduct a Music Training School for 4-H club delegates on Thursday, January 7 at the Walcott Community School at 7 p.m. Mr. Exner has conducted music trainings for Scott County for seven consecutive years. He will go over this year's songs, listening music and the folk games.

Those attending should bring their yellow song book, "Listen and Sing," this year's white song book and paper and pencil.

4-H girls should wear their 4-H uniform.

Large Attendance At Expense Book Meeting

Ninety-four 4-H girls, leaders and mothers attended the meeting on expense book keeping at the Lend-A-Hand on December 1. Mrs. Helen Sorenson, home management specialist at Iowa State University, was the featured speaker.

Melva Lafrenz, Rosemary Gruber and Verla Niemann, county officers, were in charge of the meeting.

Eighteen clubs were represented with 57 girls, 31 leaders, 2 committee members and 4 mothers. Hickory Grove had 14 attending, Rockingham 10 and Lincoln 13.

Mrs. Sorenson divided the expense book keeping into 2 equal parts as where do we get our money and how do we use our money. We get our money from allowances, gifts and earnings. She stressed that each child should have a regular allowance.

How do we use our money? It is spent for our needs or wants and to share it with our family, friends or community and to save for future needs or wants.

Good money mangaement consists of knowing what you have to use, planning what you want it to do for you and seeing that it does.

Workshop On Expense Books

Mrs. Helen Sorenson, home management specialist of Iowa State University, will have a workshop on keeping expense books for all 4-H girls on Tuesday, December 1 at the Lend-A-Hand in Davenport from 7:30 to 9:00 p.m.

This is for girls who are keeping an expense book or are planning to start one this year. For every girl that attends it will be time well spent. Please remember to bring paper and pencil.

County Clippings

1959 1960

HARVEST HOME SUNDAY

By Verla Niemann
Reporter

On November 23 4-H boys and girls from Buffalo, Fulton, Lincoln and Blue Grass Townships participated in the Harvest Home Service at Blue Grass Presbyterian Church.

Lighting the altar candles and collecting the offering was in charge of Ken Schroder and Robert Wilkerson. Larry Schroeder gave the call to worship. Cynthia Schroder read the scripture lesson and Craig Hoffbauer gave the prayer. Sharon Moore was in charge of the offertory. Gloria Kraft gave the President's Proclamation and Lorraine Spies read "Our Blessings." The 4-H girls' and boys' creeds were given by Verla Niemann and Wayne Schroder. Mrs. Francis Van Loon gave the Country Woman's Creed. The anthem, "America the Beautiful," was sung by the 4-H boys and girls.

Scott County 4-H Leaders Attend Annual 4-H Recognition Day

Scott County who attended the
gnition Day at Iowa State Uni-
25. Shown left to right, front
s. Eugene Lensch, Mrs. Robert
k row: Irvin Wuestenberg and

CAMPBELL'S MEATLESS
OUPS
Celery Tomato Rice Vegetable
Vegetable Vegetarian Vegetable
$1.00
Linit LIQUID STARCH ½ Gal. Bottle 45c
49c
ITI with BALLS $1.00
Niagara Laundry Starch 12oz. Pkg. 21c
Smokie Links or Skinless Wieners Oscar Mayer 12 oz. Pkg. 1 lb. Pkg. 49¢
USDA CHOICE BLADE CUT CHUCK STEAKS 59c
lb. 69¢
acon 1-lb. Pkg. 39c

4-H Girls Get Music Training

A total of 115 Scott County 4-H girls attended the music training school at Walcott Community school Thursday night, under sponsorship of the Scott County Extension Service.

Max Exner, music specialist from Iowa State University at Ames, taught the girls folk dances, games, and songs which they will use during the coming year.

County Clippings
1959 - 1960

4-H Girls' Clubs Organized

The twenty-two girl's 4-H clubs are organized for the 1960 year. The project is Home Furnishing.

A new club has been organized in the town of Blue Grass. There were 26 girls out to the organization meeting. They have selected the name of Blue Grass Merry Makers. The leaders are Mrs. Fred Spies and Mrs. Francis Van Loon. Their meeting date will be the first Saturday of each month.

At the first training school on November 19 Mrs. Fred Keppy, county chairman, presented the Sweepstakes Plaque, awarded by the Mississippi Valley Fair, to the Liberty Bell Ringers. The girls earned 26.8 points a girl. Rockingham Merry Maids earned 29.0 points a girl but there is a county ruling that a club cannot win the plaque two consecutive years. Other high point clubs were Winfield Wo-He-Lo, 24.2; Hickory Grove Blue Belles, Senior, 21.1; Cleona Clover Leaves, 20.3 and Butler Wide-Awakes and Princeton Livewires, 20.2.

Mrs. Keppy also presented a gavel to the leaders of the Blue Grass Merry Makers. It is a tradition of the county that when a new club is organized the gavel is given by the county organization.

Davenport Sunbeams, Hickory Grove Blue Belles, Senior Liberty Livewires and Winfield Wo-He-Lo received 4-H pencils for having one hundred per cent attendance at Rally Day.

Through the courtesy of the Quad-Cities Dairy Council, Mrs. Margaret Morris, home economist, the 4-H leaders enjoyed a nutritious dairy drink made of milk, gingerale and lime sherbert.

The leaders who will be responsible for 4-H girls' activities for 1960 are the county committee: Mrs. Fred Keppy, chairman Mrs. Raymond Boll, secretary; Mrs. Lester Baughman, music chairman; Mrs. Harry Steffen, Mrs. Ralph Porter, Mrs. Hugo Schneckloth, Mrs. Robert Penniman and Mrs. Alfred Spies and local club leaders: Allens Grove Tri Mu — Mrs. Robert Miller and Mrs. Frank Snyder, Belmont Busy Bees — Mrs. Chris Runge and Mrs. Arthur Littrel, Buffalo Busy Bees — Mrs. Ed Hamerlinck and Mrs. James Duncan, Blue Grass Sunshine Workers — Marie Schlapkohl and Mrs. Elwin Holdorf, Butler Wide-Awakes — Mrs. Ray Baetke and Mrs. Wilbert Baetke, Cleona Clover Leaves — Mrs. Hugo Holst and Mrs. George King, Davenport Farmerettes—Mrs. Adolph Blocker and Mrs. Victor Moeller, Davenport Joyettes — Mrs. James Dexter and Mrs. Jack Enfield, Davenport Lassies — Mrs. A. E. Kretschmar and Mrs. Bertrand Wells, Davenport Sunbeams — Mrs. Clark Gray and Mrs. E. M. Rasmussen, Hickory Grove Blue Belles, Junior — Mrs. Warren Meyer and Mrs. Vernon Schaff, Hickory Grove Blue Belles, Senior — Mrs. Harry Hahn and Mrs. Harvey Goering, Liberty Bell Ringers — Mrs. Bill Davidson and Mrs. Walter Idlewine, LeClaire Boosters, Junior — Mrs. Don Holst and Joyce Paaske, LeClaire Boosters, Senior — Mrs. Wesley Musal and Marsha Wendhausen, Lincoln Go-Getters — Mrs. Lloyd Schmidt and Mrs. Ed Johnson, Jr., Princeton Livewires — Mrs. Wesley Schmalz and Mrs. Foster Auliff, Rockingham Merry Maids — Mrs. Don Seydel and Mrs. Vincent Welk, Sheridan Hustlers, Junior — Mrs. Clarence Bell and Mrs. Arthur Claeys, Sheridan Hustlers, Senior — Mrs. Albert Hamann and Mrs. Alvin Mohr, Winfield Wo-He-Lo — Mrs. Eugene Lensch and Mrs. Eugene Newell and Blue Grass Merry Makers — Mrs. Fred Spies and Mrs. Francis Van Loon.

Girls' 4-H Mother-Daughter Banquet

The Scott County Girls' 4-H Mother-Daughter Banquet will be held Thursday, April 28, at 6:30 p.m. in the Masonic Temple. Mrs. Errett Calderwood of Davenport will be the featured speaker. The banquet is for 4-H girls and their mothers, club leaders and their mothers and committee members and their mothers. At a later date more detailed information will be published.

County Clippings
1959-1960

Bonnie Keppy Competes In Natl. Pie Contest

Bonnie Keppy of Sheridan Hustlers 4-H Girls Club will compete in the National Cherry Pie Baking Contest at the Sheraton Hotel in Chicago. Bonnie was champion in the four county bake-off in Muscatine in November.

On Wednesday, February 17, in the Sheraton Ballroom, Bonnie will compete in the Quick and Easy Cherry Dessert Contest. Bonnie must bake two pies and she selects the pie she wishes judged.

Four regional champions, 4 reserve champions and a national champion will be selected. The national winner receives a $500 colege scholarship in Home Economics, a trip to Washington, D.C. and a Hotpoint range.

Activities planned for contestants and chaperons are a trip to Museum of Science and Industry, luncheon by Swift and Company, the President's reception and dinner and a banquet and theater party.

Bonnie is the daughter of Mr. and Mrs. Raymond Keppy of Eldridge. In 1959 she was county 4-H girls' treasurer. She and her sister, Myrna, were county champion food

Warning

4-H'ers may miss two nights of fun if they don't attend the Boys' 4-H Skating Parties at the Prom in Davenport on April 19 and 20. The skate will be from 7:00-9:30 p.m.

Younger skate (10-13 years as of January 1, 1960) will be Apr. 19 and the older skate (14 and older as of January 1, 1960) will be April 20. All 4-H girls and boys are invited and the only requirement is 50 cents and your 1960 4-H membership card. The skating party is under the sponsorship of the county boys' 4-H officers.

Sock Hop

The 4-H girls are sponsoring a "record" Sock Hop at the North Scott Community School on Saturday, April 30 from 8 to 11 p.m. Cost of admission will be 75 cents. This is for every one from 10 to 21 years old. Those who have the lucky number will receive a record.

The 4-H girls' county officers are taking charge. They are Melva Lafrenz, Rosemary Gruber, Betty Carstens, Zita Madden and Verla Niemann.

Record Sock Hop

WHERE —
North Scott Community School

WHEN —
Saturday, April 30, 8-11 p.m.

COST —
75 cents a person

WHO —
All boys and girls from 10 to 21 years of age

Sponsored by the
SCOTT COUNTY GIRLS' 4-H OFFICERS

County Clippings
1959 - 1960

4-H Mother-Daughter Banquet

The annual 4-H Girls' Mother-Daughter Banquet will be held at the Masonic Temple, Davenport, on Thursday, April 28 at 6:30 p.m., DST.

The program is toastmistress — Melva Lafrenz, county president; grace — Verla Niemann, county historian; welcome — Zita Madden, county secretary and response for mothers — Mrs. James Madden. Sandra Ewoldt of Sheridan Hustlers will lead the group in several relaxers and Mrs. Norman Lau will present the Lard Baking Award to Annabelle Keppy of Sheridan. Mrs. Errett Calderwood of Davenport will talk on "4-H Girls — Yesterday and Today." Mrs. Calderwood is well qualified to speak about 4-H work because she is responsible for promoting 4-H work in Scott County. It is due to leaders like Mrs. Calderwood that Scott County if recognized for its leadership and organization.

Allens Grove Tri Mu will entertain us with several folk dances and Cleona Clover Leaves will have "Madame Fi-fi and Her Dancing Class." The Princeton Livewires will furnish the dinner music.

Over 300 Attend

Better than 300 4-H'ers and their parents attended the annual 4-H Skating Party held at the Prom in Davenport on April 19 and 20, according to Dave Watkins, county boys' 4-H president. A two night skate was featured this year.

Over 200 4-H'ers and parents attended the younger skate while rain cut the number to over 100 4-H'ers and parents the second night. 1960 4-H county officers felt the younger and older skate was an excellent way to handle the county's large enrollment.

All boys' 4-H county officers participate in the organization and conducting the two night skate, stated Watkins. They are Ed Larson, vice-president; Eldon Koch, secretary; Dale Havill, treasurer and Melvin Brus, historian.

County clippings
1959-1960

Melva Lafrenz, at right, Scott county 4-H girls' president, conducted the annual Mother-Daughter dinner meeting Thursday night at Masonic Temple. Mrs. Errett Calderwood, Davenport, at left, gave the talk of the evening. Mrs. Fred Keppy, center, of Eldridge, is chairman of the county girls' 4-H committee, and assisted in the program. (Staff Photo)

Appreciate Leaders, 4-H Girls Are Told

Outlining the rapid growth of girls' 4-H clubs in Scott County since they were started in 1921, Mrs. Errett Calderwood, Davenport, told those attending the annual Mother - Daughter dinner of the clubs at Masonic Temple Thursday night "we need more appreciation of the work done and the time spent by the leaders of the various clubs."

"The early leaders who started 4-H work in Scott County did much to provide for the broad programs of the club today," she said. "We hope that our programs will continue to broaden in scope and influence among the young girls of the rural areas."

At Thursday night's meeting, Annabelle Keppy, 11, daughter of Mr. and Mrs. Raymond Keppy, Davenport, was presented the lard baking contest award for her placing in the recent Mississippi Valley Spring Hog Show.

Melva Lafrenz, county 4-H girls' president, acted as toastmistress during the evening. Music during the dinner hour was provided by the Princeton Live Wires, with dances by the Allen's Grove Tri Mu and Cleona Clover Leaf clubs.

County clippings
1959 – 1960

I.F.Y.E. Arrives

Mr. Frederico Garcia of Portugal will be a guest of the Elmer Hamann family, R. 1, Eldridge, and of Scott County from June 17-July 5. Mr. Garcia has been spending the last three weeks in Warren county.

Mr. Garcia, who is the manager of his father's farm in Barroncos, Portugal, will be learning more of American agriculture in Scott county. He is 24 years old and has 1 brother and 3 sisters. His farming experience is centered around dairy, swine and sheep. His farming background includes experience with wheat and corn.

The Portugal Farmers' Association is sponsoring his trip to the United States. Special interests of Mr. Garcia include livestock, irrigation, poultry farming and 4-H club work.

The International Farm Youth Exchange project is dedicated to the belief that understanding people is the foundation of world peace. Farm youths from the United States visit other countries in this program. Farm Youths from cooperating countries also come to the United States to live and work on farms as Mr. Garcia is.

We hope that many people in Scott County will have a chance to meet Frederico Garcia while he is here. He'll be attending some 4-H club meetings and community events while in the county. We're sure every 4-H'er and parent will want to make his visit a pleasant one.

Girls' 4-H Camp

Ninety 4-H girls and eight counselors are attending a 3-day camp at Abe Lincoln from June 16 to 18. Participating are girls from Muscatine and Scott Counties. To attend camp a girl must be 12 years and not 15 years old and in at least her second year of club work. A girl can only attend camp once as a club delegate.

The girls will enjoy swimming, recreation, crafts, stunt night, campfire and a talk by Marjorie Caldwell of Davenport on "What Does Your Handwriting Tell About You."

Each county will have 3 nominees for "Spirit of Camp." At the last session of camp all campers will vote for the "Spirit of Camp" who returns to Camp in 1961 with her expenses paid.

This camp has been called Tri-County Camp for a number of years when it includes Cedar County as well as Muscatine and Scott. Now the delegates will re-name the camp.

Mrs. Lettie E. Zuber, County Extension Home Economist of Scott County, will direct the camp. Scott County counselors are Mrs. Marvin Braun, Mrs. James Shepard, Mrs. David Hessman and Mrs. Robert Carlson.

Club delegates varied in number from 1 to 4 delegates according to the size of the club.

County Clippings
1959-1960

Girls' 4-H Convention Theme

The theme of the 4-H Girls' Convention is "You Can Grow To Fulfill Your Own Promise, You Can Reach Out To Help Others Realize Theirs." The girls will hear speeches by state and national citizens, university and extension personnel during the 4-day event from June 7-10. The convention will close Friday morning with the installation of the 1960 state officers and presentation of awards and recognition.

Myrna Keppy, newly elected Scott County President, will attend pre-convention workshop and convention.

Karen Riessen, Hickory Grove Blue Belles, Senior, will attend pre-convention chorus practice. Mary Wiese, Sheridan Hustlers, will have chorus tryout on June 7. Gail Bein of Blue Grass Sunshine Workers will be an usher in the Home Furnishing section.

Special activity sessions will be attended by Mrs. Wilbert Baetke, Mrs. Wesley Schmalz, Diane Van Loon, Blue Grass Merry Maids; Karen Rasmussen, Davenport Sunbeams; Mary Jo Soppe, Rockingham Merry Maids and Anna Wilford, Winfield Wo-He-Lo. Jean Havill, LeClaire Boosters, will lead the group in the county slogan.

Officers of the Scott County Girls' 4-H Club elected and installed during the annual Rally Day at North Scott School on May 28 are left to right: President — Myrna Keppy, Sheridan Hustlers; Vice-president — Sylvia Brandt, Blue Grass Sunshine Workers; Secretary — Barbara Hahn, Hickory Grove Blue Belles, Sr. Treasurer — Lois Staack, Princeton Livewires and Historian, Carol Madden, Winfield Wo-He-Lo.

County Clippings
1959-1960

Lard Baking Contest A Big Success

Despite the snow drifted roads, there were 191 entries in the Third Lard Baking Contest held at the Starlite Ballroom on March 10 in conjunction with the Spring Market Hog Show.

Forty-five women entered 131 exhibits in the adult division and 22 juniors had 60 entries.

The champion in the adult division was Mrs. Fred Keppy with 16 points; second — Mrs. Raymond Keppy, 15; third — Mrs. Ralph Keppy, 14; fourth — Mrs. Merle Schneckloth, 12; fifth — Mrs. W. A. Cameron, 8 and Mrs. Geroge Golinghorst and Mrs. L. W. Kuehl each had 7 points.

Annabelle Keppy was champion of the junior division with 21 points; second — Myrna Keppy, 19; third — Peggy Schneckloth, 17; fourth — Carol Madden, 15; fifty — Ila Jean Rock and Zita Madden tied with 12 points and Charlotte Robertson was sixth with 10 points.

Mrs. Norman Lau was chairman of the baking contest assisted by the wives of the directors of the Swine Producers Association. Miss Phyllis Olson, Nutrition Specialist of Iowa State University, and Mrs. Marvin Deede of Davenport were the judges. Superintendent was Mrs. Lettie E. Zuber, County Extension Home Economist.

In the 1959 contest there were 228 as compared to this year's contest with 191.

The sale of the baked goods netted better than fifty dollars which will be given to the 2 rural schools for handicapped children.

13 Candidates For Co. 4-H Officers

Fourteen clubs have selected candidates for county 4-H officers who are elected at Rally Day. Each club has two voting delegates and each delegate votes for 5 different girls. The girls who receives the highest number of votes is president; second, vice president; third, secretary; fourth, Treasurer; fifth, Historian. They hold office for just one year and can only be a county officer once. The newly elected officers take office on October first, although they are installed on Rally Day. The elected president attends pre-convention worshop and 4-H girls convention at I.S.U. in June.

Rally Day is Saturday May 28 at 1:30 p.m. at North Scott School.

The candidates, clubs and campaign speakers are as follows:

Arp, Carolyn, Butler Wide-Awakes, Dolores Boyle; Brandt, Sylvia, Blue Grass Sunshine Workers, Gail Bein; Drenter, Linda, Lincoln Go-Getters, Beverly Amhoff; Gaulker, Gwen, Farmertttes, Ann Nagel; Hahn, Barbara, Hickory Grove, Karen Reissen; Hass, Sharon, Liberty Bell Ringers, Dolores Hass; Keppy, Myrna, Sheridan Hustlers, Sandra Ewaldt; Littrell, Lora, Belmont Busy Bees, Darlene Mueller; Madden, Carol, Winfield Wo-Hi Lo, Virginia Pollock; Moffit, Sandra, LeClaire Boosters, Jeannine Havill; Platt, Joan, Sunbeams, Janis Platt; Riessen, Jeanine, Cleona Clover Leaves, Donna Meinert; Soppe, Mary Jo, Rockingham Merry Maids, Royanna Meinburg; and Staack, Lois, Princeton Livewires, Phyllis Sawyer.

County clippings
1959-1960

"Examining a doll dressed in the original middy blouse uniform which 4-H girls wore when this organization was founded in Scott county in 1921 are (from left) Melva Lafrenz, county girls' 4-H president; Mrs. Errett Calderwood, Mrs. James Dexter, Mrs. Jake Lafrenz, Zita Madden and Mrs. James Madden.

County Clippings
1959 – 1960

Girls' 4-H Officers Elected

The officers elected and installed at Girls' 4-H Rally Day on May 28 were president — Myrna Keppy, Sheridan; vice-president — Sylvia Brandt, Blue Grass; Secretary — Barbara Hahn, Hickory Grove, Seniors; treasurer — Lois Staack, Princeton and historian — Carol Madden, Winfield. They will take office as of October 1.

Five hundred seventy-five attended Rally Day at North Scott Community School. Eight clubs had perfect attendance which were Blue Grass Sunshine Workers, Buffalo Busy Bees, Davenport Farmerettes, Davenport Lassies, Hickory Grove Blue Belles, Senior; Liberty Bell Ringers, Princeton Livewires and Winfield Wo-He-Lo. The Davenport Sunbeams had just one absent.

Mrs. Ed Hamerlinck, leader of Buffalo Busy Bees, and Mrs. Harvey Moeller, former 4-H county committee member, were initiated as honorary 4-H members by the Blue Grass Sunshine Workers. The women were presented a carnation corsage and a honorary 4-H member pin.

The Lincoln Go-Getters presented each leader and committee member with a 4-H album book.

Carol Hamann and Lois Gruenhagen of Lincoln Go-Getters and Marjorie Maxwell and Maxine Stuhr of Hickory Grove Blue Belles, Senior, graduated from 4-H work. Janice Moeller of Sheridan Hustlers and Karen Benedict of Rockingham Merry Maids received 10 year pins.

Mrs. Lettie Zuber, county extension home economist, was presented with a gift certifi-
-te.

4-H Girls Get Demonstration Help

Ninety-six 4-H girls, leaders and mothers met at the Lend-A-Hand Club Friday, June 24. Mrs. Zuber, Scott County Extension Home Economist, conducted the meeting. The 4-H girls who attended were the girls from the local clubs who will be giving demonstrations at the Mississippi Valley Fair. The leaders and mothers attending will be helping the girls with their demonstrations. Three 4-H committee women also attended.

All clubs were represented except one. At this time we have nine junior, twelve intermediate and five senior demonstration teams.

During the meeting Mrs. Zuber gave them demonstration helps. She told them certain rules to follow for equipment and setting up their demonstrations. Also rules as to what the judge would look for in their demonstration, personal appearance and record books.

Lorna Tank and Bonnie Keppy of Sheridan Hustlers gave a demonstration on making drapes to show the audience how to apply the rules and suggestions Mrs. Zuber had previously given.

Throughout the summer until fair time, Mrs. Zuber and Pat Knock, summer trainee in Scott county, will be assisting the teams helping them with their demonstrations.

The junior and intermediate demonstrations will be held at the Mississippi Valley Fair on Thursday, August 11 and the senior demonstrations on Friday, August 12. At a later date a completed program will be published.

county clippings
1959 - 1960

CHANGE IN GIRLS' TOURNAMENT

The original date of the semi-finals of the Girls' 4-H Softball tournament must be changed due to a conflict with North Scott Band Festival on July 13. Therefore, July 11, 12 and 14 will be the evenings with games. The semi-finals will be played at Kay's on July 14 and not July 13.

The date of the final game is August 16 at Walcott Ball Diamond. The time will be announced later.

Arranging Flowers the "Right" Way

An interesting flower arrangement workshop was held at the Lend-A-Hand, June 21, for 2 representatives from each 4-H girls' club. Mrs. Alberta Fruechtenicht gave the girls a short talk on simple rules to follow in flower arrangement. She told them the kind of flowers to choose according to the vase desired, how to prepare flowers for arranging and how to arrange the flowers. Mrs. Fruechtenicht also conducted the workshop following her talk. Each girl brought flowers and vases from home and made an arrangement during the workshop period. Following this workshop, Mrs. Fruechtenicht commented on each person's arrangement and ways it could possibly be improved. The meeting was enjoyed by everyone and a learning situation to all.

Total attendance was 53 with 21 clubs represented, 12 leaders, 5 committee women and 1 mother.

4-H Girls Go To Camp

"Mus-Scot-Teen" is the name chosen by Muscatine and Scott County 4-H Girls at their camp June 16-18. This camp nnually for the 4-H girls. Previously Scott, Cedar and Muscatine counties were at Camp Abe Lincoln, but it is now only for Scott and Muscatine girls. The girls range from 12 to 15 years of age.

Among the various activities at camp were crafts, swimming and recreation. In crafts the girls made mosaic tile hot plate holders and styrofoam animals. During recreation many new games were played and enjoyed.

Each county had 3 nominees for "Spirit of Camp." Ann Reed from Muscatine was chosen "Spirit of Camp" and will return to camp again next year.

Miss Marjorie Caldwell, Davenport, a handwriting analyst, spoke to the girls the first day of camp. She told them many interesting phases of her work and how she can analyze people through their handwriting.

Naming the camp, "Mus-Scot-Teen" was the highlight of camp. The girls gave suggestions for names and then voted for the one they liked the best. This name will be carried on for future years.

Mrs. Lettie E. Zuber, Scott County Home Economist, was director of the camp.

COED CAMP

June 26, 58 Scott County 4-H boys and girls, along with 7 counselors, will leave for the State 4-H Camp at Madrid, Iowa, with 4 days of camping awaiting them. They will return home on June 29.

Scott and Muscatine Counties will both send a delegation with a total of 103 campers. Mr. Don Olson, County Extension Associate of Scott County, is camp director.

Many featured events will take place at the camp. Two special guests assisting with the camp program are Ray Cunningham, State Representative from Story County, who will give an inspirational talk during campfire on Sunday evening and Robert B. Moorman, Extension Wild Life Conservationist from Iowa State University, will be conducting the nature study program.

Some special events are the water carnival, canoe trip, campfires, vespers, matins, stunt night and outdoor recreation which includes archery, swimming, volley ball and the trampoline.

Crafts will include ceramics and leather tooling. There will be a nature study and hikes also conducted for the campers.

An interesting and busy program has been set up for these campers from Scott County who are: Lois Wilson, Joanne Thee, Lorna Tank, Sherri Seydel, Eleanor Schmalz, Janice Schaeffer, Barbara Sheridan, Phyllis Sawyer, Barbara Rostenbach, Virginia Pollock, Verla Niemann, Ann Nagel, Donna Meinert, Mildred Meinburg, Shirley McKee, Zita Madden, Ann Lage, Melva Lafrenz, Mary Holst, Cindy Hollingsworth, Barbara Hahn, Rosemary Gruber, Patty Grimm, Charlene Grell, Gwen Gaukler, Vicki Frye, Patty Claeys, Barbara Carlin, Vivian Baetke, Evalea Arp, Brian Zindel, Terry Wuestenberg, Dave Watkins, Wayne Turkle, Ron Schneckloth, Ron Sheridan, Keith Rock, Donald Puck, Clifford Meyer, Walter Littrel, Ed Larson, Lee Lamp, Eldon Koch, Robert Keppy, Jack Keppy, Ron Jacobsen, Dale Havill, Don Coussens, Joe Claeys, Melvin Brus and IFYE, Frederico Garcia, as well as counselors Don Olson, Lettie Zuber, Pat Knock, Carol Olson, Blanche Baughman, Henry Koch and Ted Porstmann.

4-H Girls' Softball Tournament

The captains and co-captains of the 4-H girls softball teams had a meeting and practice at Ralph Kay's on June 22.

Mr. Arnold Likeness of Davenport worked with the girls reviewing rules and giving them batting hints. Each girl had a turn at batting with Mr. Likeness giving them suggestions for improvement.

The 4-H girls softball tournament will be played on July 11, 12 and 13. It will begin on July 11 at Kay's with LeClaire meeting Lincoln at 8:15 p.m. On July 12 there will be two games at Dixon Memorial Park with Hickory Grove playing Cleona at 8:45 p.m. The semi-finals will be played at Kay's beginning at 7:30 p.m. with Sheridan playing the winner of the LeClaire-Lincoln game and at 8:45 p.m. the Hickory Grove-Blue Grass winner will play the winner of the Allens Grove-Cleona game. A silver collection will be taken to defray expenses.

The first games will be one hour or five innings whichever is the least unless one team is ten runs ahead at the end of the third inning. The semi-final games will run seven innings or unless one team is ahead at the end of the fifth inning by ten runs. Mr. Arnold Likeness of Davenport will do the umpiring for these games.

The date of the final game will be announced later.

County Clippings
(1959 - 1960)

Scott-Muscatine Coed Campers

Pictured above are 4-H campers from Scott and Muscatine preparing for a nature hike, one of the highlights of the recent 4-H Coed Camp. Many campers will remember the nature hikes and nature sessions when they were taught about furs, animals and snakes by Bob Moorman, Extension Wildlife Conservationist.

Many thanks go to the Scott County adult counselors and county officers who took time off during a busy season to help conduct the 4-H camp. They were: Blanche Baughman, Carol Olson, Henry Koch, Ted Porstmann. Melva Lafrenz, Rosemary Gruber, Zita Madden, Verla Niemann, David Watkins, Edward Larson, Dale Havill, Eldon Koch and Melvin Brus.

4-H'ers across Scott county are anxiously looking ahead to 1961 when another camping session will be scheduled.

Attention 4-H Girls

All longtime record books are due in the Extension Office by August 15. Reading reports are due at this same time, but do not put them in your record book.

Yearly record books are due September 20th. A girl has not completed the 4-H year unless she hands in a 4-H record book. The yearly record books should come in as a group from the leader.

County Clippings
(1959 - 1960)

Girls' Local Achievement Shows

It won't be long until the twenty-two girls' 4-H clubs of Scott County will be having their Local Achievement Shows. Each 4-H girl may bring as many exhibits as she desires; however, to know the necessary number for individual goals check the program book.

Judging of the articles will be done by some individual leaders of different 4-H clubs, 4-H committee women, Mrs. Zuber, Scott County Home Economist and Pat Knock, summer extension trainee. Two or three articles, according to the size of club, out of each class will be chosen to go to the Mississipp Valley Fair.

Each club is planning their own program but the dates are as follows:

Allens Grove — July 28 — Hope Lutheran Church, Dixon.

Belmont — July 22 — Belmont School.

Blue Grass Sunshine Workers — July 19 — Community Hall, Blue Grass

Blue Grass Merry Makers — July 22 — Community Hall, Blue Grass

Butler — July 27 — City Hall, McCausland

Buffalo — July 29 — Community Hall, Blue Grass

Cleona — July 29 — Walcott K.P.

Davenport Lassies — July 23 —Linda MacNaughton's, 3120 Grand Avenue

Davenport Farmerettes — July 28 — Carol and Nancy Peeters'

Davenport Sunbeams — July 27 — Mrs. Clark Gray's, RR 4, Davenport

Davenport Joyettes — July 26 — Summit Church

Hickory Grove — July 23 — American Legion, Walcott

Princeton — July 20 — Lutheran Church, Princeton

Liberty — July 26 — Fire Station, New Liberty

Lincoln — July 30 — Summit Church

LeClaire — July 23 — Cody School, LeClaire

Sheridan — July 25 — Faith Lutheran Church, Eldridge

Rockingham — July 29 — H. H. Perry School

Winfield Wo-He-Lo — July 26 — Long Grove Church basement.

Girls' 4-H Fair Activities

Nineteen Local Achievement Shows were held to select Home Furnishing exhibits for the Mississippi Valley Fair.

The Fair schedule in the girls' 4-H building will be as follows:

Saturday, August 6 — All exhibits are checked in at fair

Sunday, August 7 — Building open for public from 12 p.m. to 9 p.m.

Monday and Tuesday, August 8 and 9 — Judging of exhibits by Mrs. Earl Stewart, Dubuque, and Mrs. Marvin Larson, Muscatine. You may come to watch the judging being done.

Wednesday, August 10 — Judging of longtime and yearly expense books, secretary and historian's books.

Thursday, August 11 — Junior demonstrations in the morning and intermediate demonstrations in the afternoon. There are 7 junior and 12 intermediate demonstrations with the junior class beginning at 9:30 a.m. and the intermediates at 12:30.

Friday, August 12 — There are 6 senior demonstrations which will begin at 12:40 p.m. In the August 4 COUNTY SHOPPER the demonstration program will be given in detail.

Saturday, August 13 — All exhibits checked out at 3 p.m. The 4-H girls' department will not be responsible for any exhibits left after 4 p.m.

County Clippings
(1959-1960)

Girls Set Shows

Scott county 4-H girls are making final plans for their achievement show which will lead to selections of exhibits for the Mississippi Valley Fair next month.

The first show will be held July 19 by the Blue Grass Sunshine Workers at the Community Hall in Blue Grass.

The final shows will be at the H. M. Perry school for Rockingham township and at the Blue Grass Community Hall for Buffalo township, both on July 29 and on July 30 at Summit church for Lincoln township.

Mrs. Lettie Zuber, county home economist, said that at each show two or three articles, depending upon the size of the club, will be chosen from each class for the Mississippi Valley Fair.

On Achievement

Patricia Knock – Summer Trainee

Patricia Knock of Sibley, Iowa, who has completed her junior year at Iowa State University, Ames, came to Scott County on June 1 to work with Mrs. Lettie Zuber, county extension home economist, as a summer trainee.

Fifteen junior university girls have been selected by the State Extension Office to assist in fifteen counties.

Patricia has been a 4-H club member for 7 years. She has held several of the club offices as president, vice-president, historian and treasurer. She was chosen 4-H county club president her last year of 4-H work. Patricia was on a winning demonstration team and represented her county at the Iowa State Fair.

4-H Members Plan Entries For Fair

Boys and girls of the Scott county 4-H Clubs are busy preparing their exhibits for the Mississippi Valley Fair which opens Aug. 6 and continues through Aug. 13.

Don Olson, assistant extension director, said today that some 320 boys will have exhibits this year, which is about the same as last year.

However, he reports this year there will be but 185 beef projects as compared with 208 in 1959. The quality of this year's beef exhibits will be better than last year, Olson said, after concluding tours of the various clubs of the county.

HIGHER QUALITY

Beef heifer exhibits this year will be about the same as last year — 34, but quality here also is expected to be higher. Dairy projects this year will be shown by 85 boys as compared with 98 last year.

The quality of swine projects is not expected to be as good this year, Olson asserted. Last year there were 465 hogs shown and the entry list this year will top 425. Market pens will be up and market litters down in the showings.

Sheep will be up this year with 60 head showing as compared with 25 last year. Horses will also be up with 18 head entered as compared with nine last year.

Construction and collection projects this year will number 45, while last year there were only seven. Crop and garden exhibits will be about the same as last year with 20 displays.

Mrs. Lettie Zuber, county home economist, reports that 400 girls have entered the competition this year with their county project on home furnishings. Several top exhibits will be seen, with the top one going to the state fair late in August.

County clippings
(1959-1960)

Girls' Softball Tournament

The semi-finals of the Girls' 4-H Softball Tournament was climaxed Friday, July 15, with LeClaire and Hickory Grove coming on top as the winners. The final game between these two teams will be played at the annual Farm Bureau Picnic at Walcott on August 16.

The first game of the tournament was played at Kay's with LeClaire winning over Lincoln, 20-3, on Monday, July 11. Due to rain our game on Tuesday, July 12, was postponed until Thursday, July 14 and was played at Kay's. Hickory Grove topped Blue Grass in the first game of the evening 26-7 and Allens Grove won out over Cleona in the second game 22-3.

The exciting semi - finals were played July 15 at Kay's Diamond. The final outcome was LeClaire winning over Sheridan by the score of 26-5 and Hickory Grove winning over Allens Grove by the score of 45-31. The game between Hickory Grove and Allens Grove was the longest game in the tournament and the score stayed close until the top of the seventh inning when Hickory Grove gained its big lead. LeClaire and Hickory Grove will be playing in the finals at Walcott on August 16th.

Mr. Arnold Likeness of Davenport umpired at all of the games.

Rockingham Merry Maids High Again

The Rockingham Merry Maids Girls' 4-H Club won again the Sweepstakes Plaque given by the Mississippi Valley Fair, Inc. This is the fourth time that Rockingham girls have won this award. The plaque is won by the number of points earned by each club member. A blue ribbon is 4 points, red is 3 points and white 2 points. The points are earned on all fair exhibits, demonstrations and longtime and yearly record books. The club earned a total of 372 points or 31 points per girl. Mrs. Don Seydel and Mrs. Vincent Welk are the club's leaders.

Other clubs with high points were: Princeton Livewires 23.09, Cleona Clover Leaves 22.3, Davenport Lassies 22.09, Lincoln Go-Getters 21.4, Hickory Grove Blue Belles, Senior 20.8, Winfield Wo-He-Lo 20.4 and Buffalo Busy Bees 20.0.

County clippings
1959 – 1960

4-H GIRLS RALLY DAY

Scott County 4-H Girls' Rally Day is at North Scott School, Eldridge, on Saturday, May 28, at 1:30 p.m., DST. Everyone is cordially invited to attend. It is not just for 4-H members and their families, but for everyone.

Melva Lafrenz, county 4-H girls' president, will preside at the meeting.

The afternoon program is as follows:

Call to Order — Melva Lafrenz.

Advance of Colors — Liberty Bell Ringers.

American Flag Pledge.

4-H Flag Pledge.

Invocation — Lois Gruenhagen, Lincoln Go-Getters.

What to Listen For — Rosemary Gruber.

Campaigning — Betty Carstens.

Voting Instructions — Rosemary Gruber.

Annual Business Meeting.

Roll Call, according to clubs — Zita Madden.

Minutes of 1959 Rally Day — Zita Madden.

Treasurer's Report — Betty Carstens.

Historian's Report — Verla Niemann.

Correspondence — Zita Madden.

Graduation and 10 year pins — Butler Wide-Awakes, Mrs. Ray Baetke, Mrs. Fred Keppy and Mrs. Lettie E. Zuber.

Graduates — Carol Hamann, Lincoln; Lois Gruenhagen, Lincoln; Maxine Stuhr, Hickory Grove; Marjorie Maxwell, Hickory Grove.

10 Year Pins — Karen Benedict, Rockingham, Janice Moeller, Sheridan.

Let's Sing — Blanche Baughman.

Recognition of Leaders and Committees — Lincoln Go-Getters.

Talk — "Accessories Set the Theme" — Mrs. Lois O'Malley.

Initiation of Harmony Members — Blue Grass Sunshine Workers, Mrs. Ed Hamerlinck, leader, Buffalo Busy Bees, Mrs. Harvey Moeller, Sheridan, former committee member.

Installation of Officers — Davenport Sunbeams and County Officers.

Retiring of Colors — Liberty Bell Ringers.

Ushering will be by the girls of the Buffalo Busy Bees and stage decorations by the LeClaire Boosters, Junior and Senior.

Refreshments will be served following the close of the program in the school cafeteria by Hickory Grove Blue Belles, Jr. and Sr., Belmont Busy Bees, Davenport Farmerettes, Davenport Lassies, Rockingham Merry Maids and Davenport Joyettes.

Portuguese Youth To Scott County

Don Olson who is in charge of the International Farm Youth Exchange Program in Scott County reports that a Portuguese farm youth, Frederico Garcia, has arrived in Ames as a 1960 IFYE delegate.

Garcia, 24, a native of Barrancos, Portugal, will visit 3 Iowa farm families during his 2-month visit. He will be with the Harold Smalley family, New Virginia, May 24-June 14; the Elmer Hamanns at Eldridge, June 17-July 5 and with the Ray Bieri family, Letts, July 6-24.

Garcia, one of 12 foreign delegates expected in Iowa this summer, has been manager of his father's farm at Barrancos. He is president of the local farmers' association and has an interest in 4-H club work, poultry farming, livestock and irrigation.

The IFYE program is designed to further world understanding by giving young people an opportunity to live and work with farm families. It is conducted by the National 4-H Club Foundation in behalf of the Cooperative Extension Service.

County clippings.

4-H Girls Donate To Worthy Cause

Ninteen girls' 4-H clubs have donated 150 to the Foster Parents' Plan. Thirty dollars was taken out of the county treasury, making a total of $180. It costs $15 a month to support a child.

The county officers chose a 12-year old girl from Hong Kong. We hope to get better acquainted with the girl through photographs and letters during the year.

The Foster Parent Plan helps children who have known only tragedy and insecurity. It tries to give them an opportunity for better living. Certainly it is fitting that 4-H girls who have so many opportunities help girls in another part of the world who have so "little."

Clubs donating were Buffalo Busy Bees, Blue Grass Merry Makers, LeClaire Boosters, Junior and Senior; Cleona Clover Leaves, Liberty Bell Ringers, Butler Wide-Awakes, Allens Grove Tri Mu, Princeton Livewires, Winfield Wo-He-Lo, Hickory Grove Blue Belles, Junior and Senior; Rockingham Merry Maids, Davenport Sunbeams, Lincoln Go-Getters, Blue Grass Sunshine Workers, Sheridan Hustlers, Junior and Senior and the Belmont Busy Bees.

4-H Girls' Clubs Reach Goals

The Blue Grass Merry Makers completed the requirements for a club charter. Thirteen clubs will receive seals for their club charter. They are—Allens Grove Tri Mu, Hickory Grove Blue Belles, Junior and Senior; Davenport Lassies, Davenport Farmerettes, Davenport Sunbeams, Blue Grass Sunshine Workers, Belmont Busy Bees, LeClaire Boosters, Junior; Rockingham Merry Maids, Sheridan Hustlers, Junior; Buffalo Busy Bees and Cleona Clover Leaves.

Nineteen clubs met the requirements for a standard club who are — Buffalo Busy Bees, Hickory Grove Blue Belles, Junior and Senior; Davenport Lassies, Davenport Farmerettes, Davenport Sunbeams, Cleona Clover Leaves, Blue Grass Sunshine Workers, Belmont Busy Bees, LeClaire Boosters, Junior and Senior; Lincoln Go-Getters, Davenport Joyettes, Allens Grove Tri Mu, Rockingham Merry Maids, Princeton Livewires, Sheridan Hustlers, Junior and Senior and Blue Grass Merry Makers.

Girls 4-H Dem. Team Winners Named

The 4-H girls' demonstrations were held at the Mississippi Valley Fair on August 11 and 12 in the Girls' 4-H Building with around 500 people attending them. Mrs. Earl Stewart, a former home economist and now from Dubuque, judged the demonstrations and gave a few comments on them at the end of each day.

In the junior division "Check That Clutter" by Molly Wuestenberg and Kathy Farrell from the LeClaire Boosters "Pillow Talk" by Jane Lage was named reserve champion. and Sharon Oliver from the Lincoln Go-Getters were the champion team. Five blue and 3 red ribbons were given in the junior division.

Five blue and seven red ribbons were given to the intermediate teams with "Picture Magic For Your Home" by Kathryn Riessen and Charlotte Robertson of the Hickory Grove Blue Belles named as reserve champion. The champion team "Sittin' Pretty" by Vicki Welk and Mary Jo Soppe who are from the Rockingham Merry Maids.

The senior teams were all awarded blue ribbons with two top teams chosen. The reserve champion team was from Princeton. "Make Placemats Neat — From A Sheet" presented by Phyllis Sawyer and Eleanor Schmalz. They were awarded a trip to Waterloo to the National Dairy Congress. At a later date the time and date of their presentation will be given.

The champion team was "Put Your Room In Shape — Make Drapes" presented by Lorna Tank and Sandra Arp from the Sheridan Hustlers. They will go to the Iowa State Fair to present their demonstration on August 29 at 11 a.m. in the 4-H building under the grandstand.

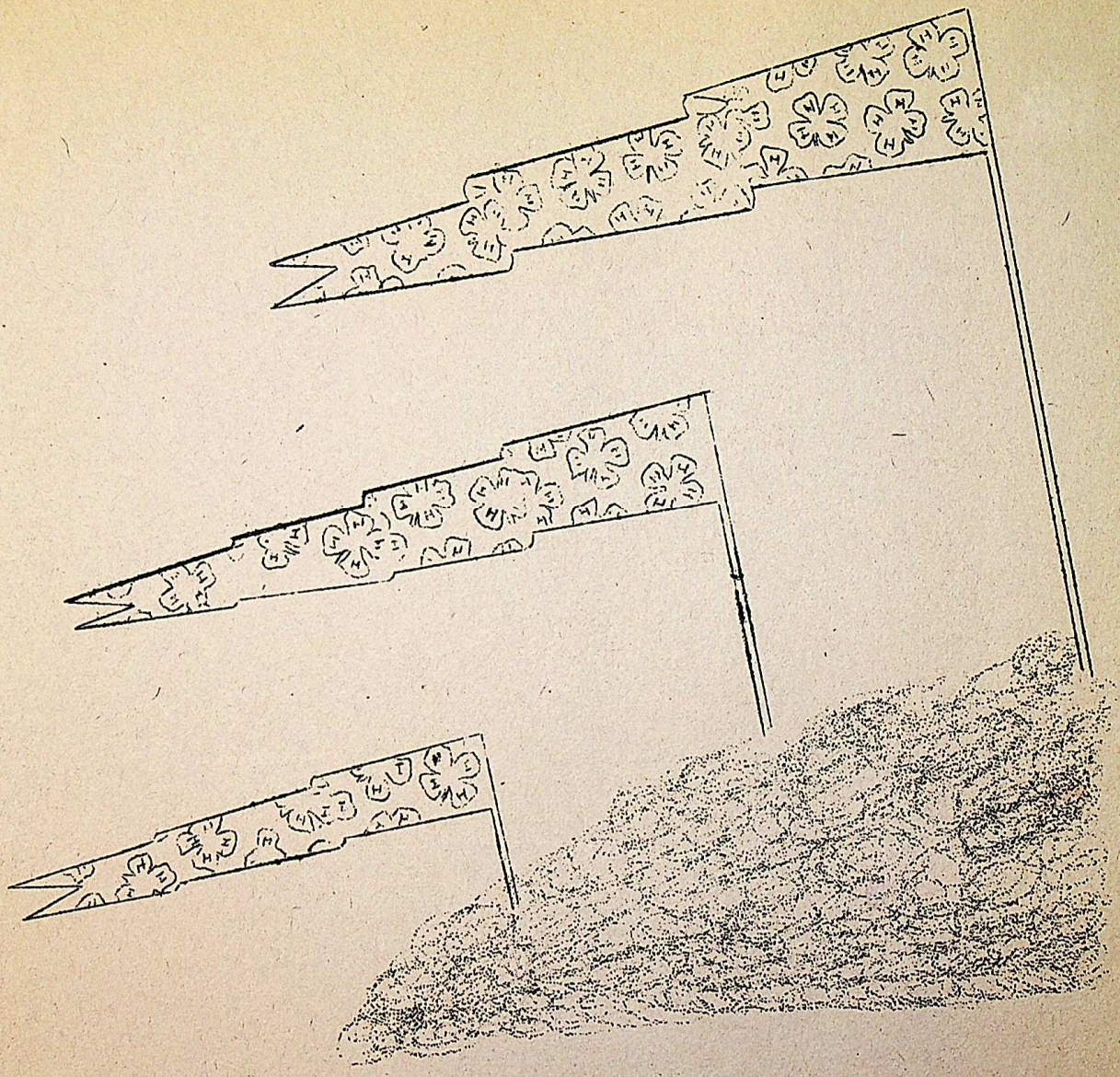

CLUB PROGRAM

HOME FURNISHING ~

1960 1960

NATIONAL MOTTO

"To Make The Best Better"

STATE SLOGAN

"To Win Without Bragging - To Lose Without Squealing"

NATIONAL COLORS

Green and White

NATIONAL EMBLEM

Four Leaf Clover with Four White H's

PLEDGE

I Pledge -

My Head to clearer thinking,
My Heart to greater loyalty,
My Hands to larger service,
My Health to better living,
For my Club, my Community,
my Country, and my World.

COUNTY COMMITTEE

Chairman: Mrs. Fred Keppy, Route 4, Davenport, Iowa.
Secretary: Mrs. Raymond Boll, Donahue, Iowa
Music Chairman: Mrs. Lester Baughman, Long Grove, Iowa

CLUBS TO VISIT

Mrs. Raymond Boll, Donahue, Iowa
Winfield, Liberty and Allens Grove
Mrs. Lester Baughman, Long Grove, Iowa
Sheridan, Jr. & Sr., and Dav. Lassies
Mrs. Ralph Porter, Princeton, Iowa
Princeton and LeClaire, Jr. and Sr.
Mrs. Alfred Spies, Eldridge, Iowa
Butler and Hickory Grove, Jr. and Sr.
Mrs. Robert Penniman, Blue Grass, Iowa
Buffalo, Rockingham and Dav. Farmerettes
Mrs. Harry Steffen, Walcott, Iowa
Blue Grass, Cleona and Dav. Sunbeams
Mrs. Hugo Schnekloth, Eldridge, Iowa
Lincoln, Belmont and Dav. Joyettes

RULES FOR THE 4-H CLUB GIRL

1. A girl must attend three (3) consecutive meetings and the first one not later than January meeting before she can sign an enrollment card.

2. When a girl misses three (3) consecutive 4-H meetings without an excused absence she is dropped as a 4-H member. A girl should telephone club leader that she will not attend to make it an excused absence.

3. At the end of the year the girl must turn in her record book to be judged even if she is not staying in club work another year.

4. If a girl stays in 4-H until Rally Day, she is expected to have her own 4-H uniform.

5. A girl must wear her uniform to 4-H meetings and other occasions as suggested in club program.

6. When wearing 4-H uniform --
   (a) Hair should not be pinned up
   (b) Only jewelry - wrist watch and class ring
   (c) No flowers or ornate jewelry in hair
   (d) White anklets and approved shoes

7. Before a girl can be a club member she must be 10 years old as of January 1 of that club year.

8. A girl is expected to accept the following responsibility:
   1. Be hostess to club
   2. Give assigned talk or demonstration at meeting
   3. Exhibit at local achievement show and take exhibits to fair

9. A college girl must attend 4 meetings during the year to be eligible to be a member the next year.

GOALS

Project - Home Furnishing
Activity - Expense Book

County Goals

1. To give interested girls an opportunity to enroll in 4-H clubs.

2. To give girls an organization through which they can develop self-confidence, poise, tolerance, understanding and leadership.

3. To help girls develop courtesy in everyday living, and to appreciate their family, home, community and world.

4. To help girls to appreciate and select good design in textiles, color and furniture and to appreciate good art and artists.

Club Goals

LET US ALWAYS PRACTICE COURTESY

1. Each club to be represented by a demonstration team at the fair.

2. Each club to have one phase of 4-H club program open to the public.

3. Each club to be represented at all county activities with exceptinn of social events.

4. Each club to teach music and picture study from selected 4-H numbers and, if possible, have it under the leadership of older girls.

5. Each club to have an increase of members keeping expense books each year and turned in for judging at the fair.

6. Each girl to serve on at least one committee during the year.

7. Each club mother is invited to attend a 4-H club meeting when not at her home and not a special occasion - mother's name and the month should be on the program.

8. Each club to have at least three talks or demonstrations, or workshop on expense books.

9. Each club to have a secretary's book and historian's book to be judged at the fair, separately.

Individual Goals

1. Each girl to make an effort to secure and wear a correct uniform and learn how to tie her tie.

2. Each junior girl to have three exhibits and senior girls four exhibits -- or 1 unit and 2 other articles at the Local Achievement Show.

3. Each girl to strive to keep an expense book and study its value.

4. Each girl to keep a Home Furnishing record book.

Individual Goals, cont'd.

5. Each girl to strive to do one special activity.

6. Each girl to learn to recognize the 4-H music and pictures for the year.

7. Each girl to give at least one demonstration or talk at club meeting.

8. A college girl must attend four meetings a year and hand in a completed record book to be considered a member.

9. Each girl to tell in her story three new definite ways of helping wirh work in her home that she has not done before.

10. Each girl to learn how to add "finishing touches" to her home or bedroom and tell what she did in her story.

11. Each girl to learn to use fabric in her home or bedroom with suitable design, color and recommended construction technique in Home Furnishing.

4-H Uniform to be worn at the following:

a. Rally Day
b. Local club meetings
c. County Officers' Training School
d. County Music Training School
e. Have uniform available at fair grounds in case of pictures
f. Local Achievement Show

County to sponsor the following:

a. Subject matter training schools, as needed
b. Organization meeting
c. Spring event
d. Music Training School
e. State Convention
f. Camps
g. Rally Day
h. Local Achievement Shows
i. Activities as planned by the county officers
j. County Club Officers' Training School
k. Chicago Trip Award

COUNTY OFFICERS

President - - - - - Melva Lafrenz - Eldridge, Iowa- - - - - Sheridan Hustlers, Sr.
Vice-president- - - Rosemary Gruber - 2910 W. Locust, Dav.- Davenport Sunbeams
Secretary - - - - - Zita Madden - Long Grove, Iowa- - - - - Winfield Wo-He-Lo
Treasurer - - - - - Betty Carstens - LeClaire, Iowa - - - - LeClaire Boosters, Sr.
Historian - - - - - Verla Niemann - R4, Davenport, Iowa - - Blue Grass Sunshine Workers

LOCAL CLUB OFFICERS

	Senior	Junior
President	_____	_____
Vice-president	_____	_____
Secretary	_____	_____
Treasurer	_____	_____
Historian	_____	_____
Reporter	_____	_____
Photographer	_____	_____

COMMITTEES

_____	_____
_____	_____
_____	_____
_____	_____
_____	_____

"Blessed are they who have the gift of making friends, for it is one of God's best gifts. It involves many things, but above all, the power of going out of one's self, and appreciating and understanding whatever is noble and loving in another."

----Thomas Hughes

B U F F A L O B U S Y B E E S

1960 Club Program

January 16, 1960
Time - 1:00 p.m.
Hostess - Mary Ellen Hamerlinck
Roll Call - One Improvement I Plan to Make in My Room
Business - Money for I.F.Y.E. and State 4-H Camp due
Music - "4-H Pastoral" and "The Little Sandman" (listening) - Mary Lou Penniman
Picture Study - "Street at Sannois" - Tammy Deltgen
Recreation - Beverly McClurg
Talks - How I Plan Color Schemes (illustrated) by Mary Ellen Hamerlinck and Textures and Relationship (illustrated) by Sandra Duncan
Workshop - Making pencil holders

February 20, 1960
Time - 1:00 p.m.
Hostess - Tammy Deltgen
Roll Call - A Storage Place I Plan to Put in My Room
Guest Mother - Mrs. Penniman
Business - Plan a Tour to the Furniture Store
Music - "Now on Land and Sea" by Mary E. Hamerlinck
Picture Study - "Young Corn" - Sandra Duncan
Recreation - Mary Lou Penniman
Talk - Storage Idea to Make Our Home More Livable (illustrated) by Tammy Deltgen
Demonstrations - Drawer Dividers by Beverly McClurg, How to Make Dust Protectors for Clothes by Mary Lou Penniman and a film by Mrs. Zuber

March 19, 1960
Time - 1:00 p.m.
Hostess - Sandra Duncan
Roll Call - The Color I'd Like to Paint My Room
Guest Mother - Mrs. McClurg
Music - "Rise and Shine" - Beverly McClurg
Picture Study - "Blue Horse" - Beverly McClurg
Recreation - Tammy Deltgen
Demonstrations - Keep Your Furnishings in Scale by Sandra Duncan and Making a Dusting Mitt by Mary Lou Penniman

April 16, 1960
Time - 1:00 p.m.
Hostess - Mary Ellen Hamerlinck
Roll Call - The Job I Dislike Around the House
Business - Elect girls for Tri-County Camp - Elect 2 voting delegates for Rally Day - Girls' 4-H Mother-Daughter Banquet
Music - "Dreaming" and "Shenandoah" (listening) Sandra Duncan
Picture Study - "Mrs. Freake and Baby Mary" - Mary E. Hamerlinck
Recreation - Sandra Duncan
Talks - Proper Frame Finishes by Beverly McClurg and Correct Picture Grouping by Mary E. Hamerlinck
Demonstration - Proper Way to Make a Bed - Tammy Deltgen
Workshop - Matting a picture

May 21, 1960
Time - 1:00 p.m.
Hostess - Beverly McClurg
Roll Call - What I See From My Favorite Window
Business - Rally Day - Elect delegates for Coed Camp
Music - "Holla Hi, Holla Ho." (listening) - Tammy Deltgen

May 21, 1960, cont'd.
Picture Study - "Infanta Margarita Theresa" - Mary Lou Penniman
Recreation - Mary E. Hamerlinck
Demonstrations - Making a Pair of Pillow Cases by Beverly McClurg and Assembling a Cleaning Kit by Mary Lou Penniman
Workshop - Mitering a corner

June 18, 1960
Time - 1:00 p.m.
Hostess - Mary Lou Penniman
Roll Call - My Favorite Flower Arrangement
Music - "4-H Field Song" and "Stars" (listening) - Mary E. Hamerlinck
Recreation - Beverly McClurg
Demonstration - Proper Care of Paint Brush by Mary E. Hamerlinck
Workshop - How to remove old finishes - finishes for new and old wood

July 16, 1960
Time - 1:00 p.m.
Hostess - Tammy Deltgen
Roll Call - Name One Famous Woman
Guest Mother - Mrs. Penniman
Business - Local Achievement Show
Music - "Star Spangled Banner" - Mary Lou Penniman
Recreation - Sandra Duncan
Talks - Suitable Containers for Flowers (illustrated) by Sandra Duncan and House Plants as Room Accessories (illustrated) by Mary E. Hamerlinck
Workshop - Flower Arrangement

August 20, 1960
Time - 1:00 p.m.
Hostess - Sandra Duncan
Roll Call - My Favorite Fair Exhibit
Business - Long time record books due in Extension Office - Yearly record books due
Music - "Juanita" - Tammy Deltgen
Recreation - Mary Lou Penniman
Demonstration - Proper Way to Wash a Window by Sandra Duncan
Workshop - Record books

September 17, 1960
Time - 1:00 p.m.
Hostess - Mary Ellen Hamerlinck
Roll Call - My Favorite Picture or Painter
Business - Reading lists due in Extension Office - Buy tickets for leaders for Farm Youth Banquet
Music - "Little Johnny England" and "Hilla Hi, Holla Ho" (listening) - Beverly McClurg
Recreation - Tammy Deltgen
Talk - Good Lighting for a Study Center (illustrated) by Mary E. Hamerlinck
Demonstration - Keep Your Lamps Clean by Sandra Duncan

October 15, 1960
Time - 1:00 p.m.
Hostess - Beverly McClurg
Roll Call - How I Used Something That I Learned at Club Meeting
Business - Family Night - date to be set later
Music - "The Little Sandman" - Sandra Duncan
Recreation - Mary Ellen Hamerlinck
Workshop - Cook out

November 19, 1960
Time - 1:00 p.m.
Hostess - Mary Lou Penniman
Roll Call - An Idea for a Gift That can be Made
Business - Elect 2 girls for Music Training School
Music - "Shenandoah" and "Rise and Shine" (listening) - Tammy Deltgen
Recreation - Beverly McClurg
Talk - Proper Dress for a School Day (illustrated) by Beverly McClurg
Demonstration - Good Grooming Essentials by Mary Ellen Hamerlinck
Workshop - New record books

December 17, 1960
Time - 1:00 p.m.
Hostess - Tammy Deltgen
Roll Call - What I Like Best About Home Furnishing Projects
Business - Club programs due in Extension Office
Music - Christmas Carols - all take part
Recreation - Mary Lou Penniman
Christmas Party

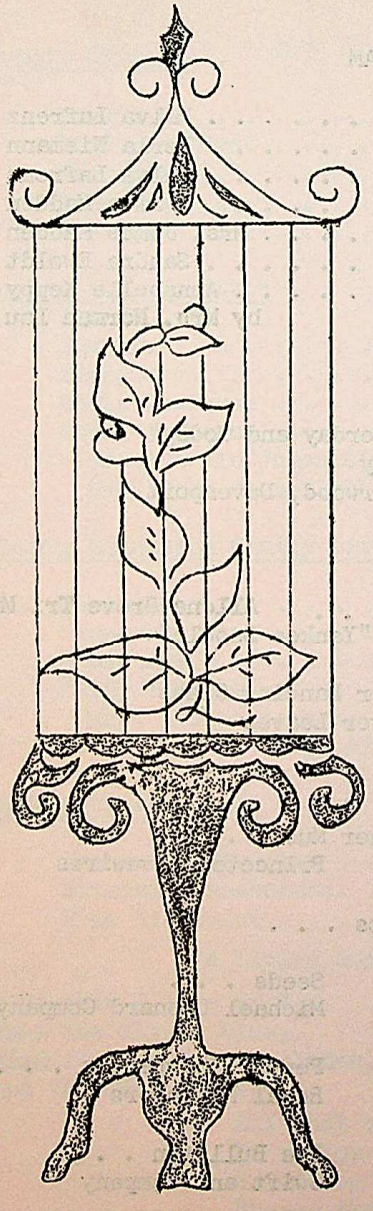

4-H GIRLS'

MOTHER

and

DAUGHTER

BANQUET

Thursday

April 28, 1960

Masonic Temple

6:30 p.m.

PROGRAM

Toastmistress . . . . . Melva Lafrenz
Grace . . . . . Verla Niemann
Introductions . . . . . Melva Lafrenz
Welcome . . . . . Zita Madden
Response. . . . . Mrs. James Madden
Let's Relax! . . . . . Sandra Ewoldt
Lard Baking Award . . . . . Annabelle Keppy
by Mrs. Norman Lau

"4-H Girls - Yesterday and Today"
by
Mrs. Errett Calderwood, Davenport

Folk Dances . . . . . Allens Grove Tri Mu
"Seven Steps" and "Yankee Doodle"

"Madame Fifi and Her Dancing Class"
Cleona Clover Leaves

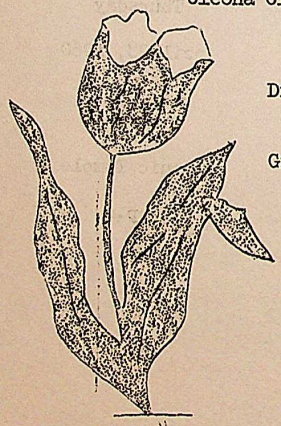

Dinner Music . . .
Princeton Livewires

Gifts . . .

Seeds . . .
Michael Leonard Company

Pencil Sharpeners . . .
Royal Neighbors

Pie Bulletin . . .
Swift and Company

County Officers

President. . . . . Melva Lafrenz
Vice-president . . . . . Rosemary Gruber
Secretary. . . . . Zita Madden
Treasurer. . . . . .Betty Carstens
Historian. . . . . Verla Niemann

County 4-H Committee

Chairman . . . . . Mrs. Fred Keppy
Secretary. . . . . Mrs. Raymond Boll
Music Chairman . . . . . Mrs. Lester Baughman
Other Members. . . . . Mrs. Harry Steffen
Mrs. Harold Jugenheimer Mrs. Alfred Spies
Mrs. Hugo Schnekloth Mrs. Ralph Porter

County Extension Family Living Committee

Chairman . . . . . Mrs. Harold Jugenheimer
Vice-chairman. . . . . Mrs. Fred Keppy
Secretary. . . . . Mrs. Claude Seitz
Other Members. . . . . Mrs. Clarence Kreiter
Mrs. Alvin Riessen Mrs. Alfred Spies
Mrs. Allen Plambeck

Extension Personnel

Extension Director . . . . . J. R. Underwood
Extension Associate. . . . . Donald P. Olson
Home Economist . . . . . Lettie E. Zuber

"A Little Song of Life"

Glad that I live am I;
That the sky is blue,
Glad for the country lanes,
And the fall of dew.

After the sun the rain,
After the rain the sun
This is the way of life,
'Till the work be done.

All that we need to do
Be we low or high,
Is to see that we grow
Nearer the sky.

O God, make me a better parent. Help me to understand my children, to listen patiently to what they have to say and to answer all their questions kindly. Kepp me from interrupting them, talking back to them and contradicting them. Make me as courteous to them as I feel they should be to me. Give me the courage to confess my sins against my children and to ask of them forgiveness when I know that I have done them wrong or have been unjust.

May I not vainly hurt the feelings of my children. Let me not tempt them to lie and steal. Reduce, I pray, the uneasiness in me, may I cease to nag; and when I am out of sorts, help me to hold my tongue.

Give me grace to see the good things that they do; their efforts to live up to the best they know. Give me a ready word for honest praise. Help me to remember that they are children so that I may not exact of them the judgments and conventions of adults. Allow me not to rob them of the opportunity to wait upon themselves, to think, to choose and to make decisions of which they are capable.

Forbid that I should ever punish them for my selfish satisfactions. Make me so fair and just, so considerate and compassionate that they will have a genuine esteem and love for me. With all Thy gifts, O God, give me calm and poise and self control. In Jesus' Name. Amen.

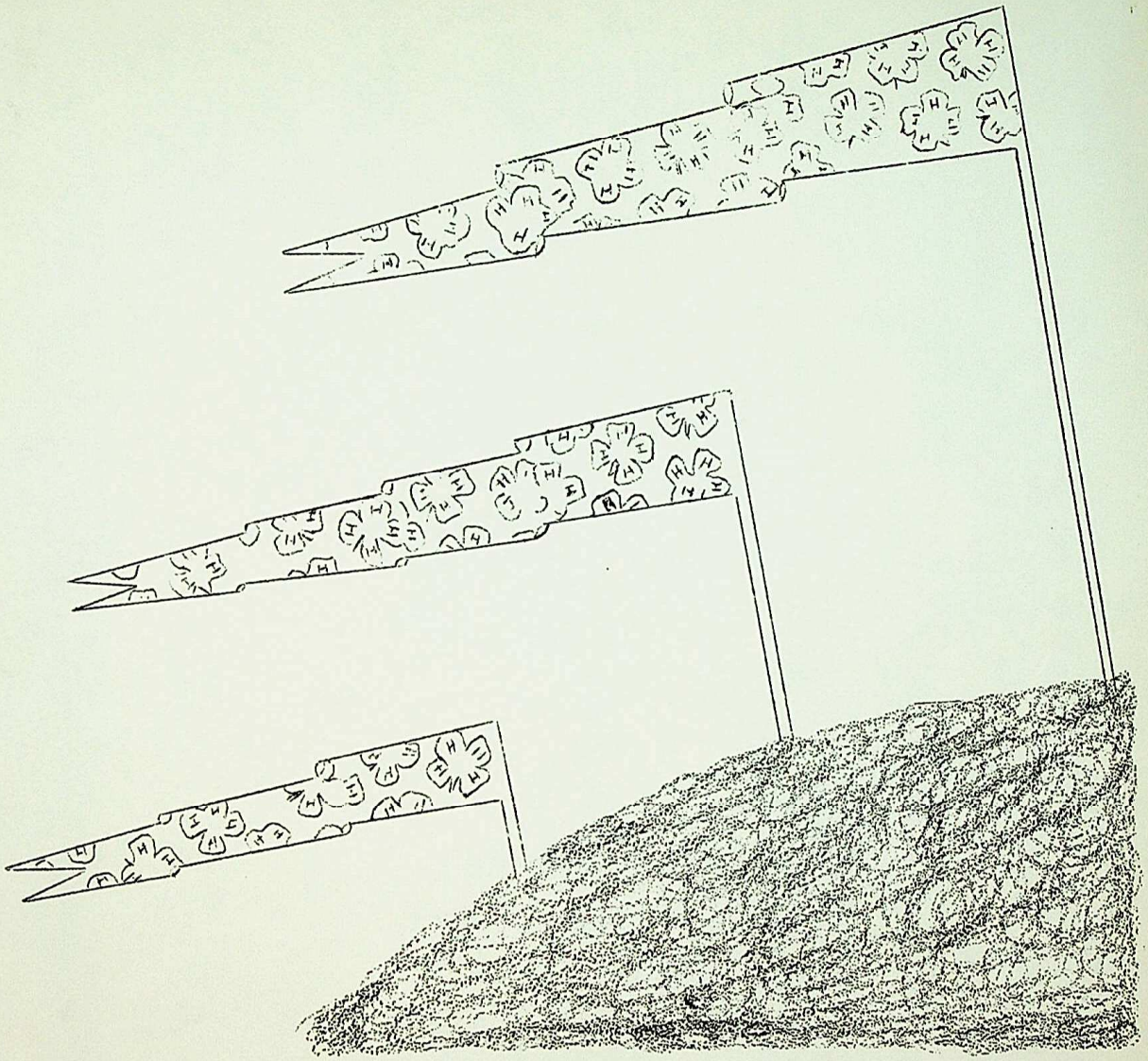

4-H GIRLS'

RALLY DAY

Saturday, May 28, 1960

1:30 p.m.

North Scott Community School

RALLY DAY PROGRAM — Melva Lafrenz, presiding

Call to Order . . . . . Melva Lafrenz

Advance of Colors . . . . . Liberty Bell Ringers
American Flag Pledge
4-H Flag Pledge

Invocation . . . . . Lois Gruenhagen, Lincoln Go-Getters

What to Listen For . . . . . Rosemary Gruber

Campaigning . . . . . Betty Carstens

Voting Instructions . . . . . Rosemary Gruber

Annual Business Meeting
Roll Call, according to clubs. . . . Zita Madden
Minutes of 1959 Rally Day. . . . . Zita Madden
Treasurer's Report . . . . . Betty Carstens
Historian's Report . . . . . Verla Niemann
Correspondence . . . . . Zita Madden

Graduation and 10 Year Pins . . . . . Butler Wide-Awakes, Mrs. Ray Baetke, Mrs. Fred Keppy, Mrs. Lettie Zuber

Graduates	10 Year Pins
Carol Hamann, Lincoln	Karen Benedict, Rockingham
Lois Gruenhagen, Lincoln	Janice Moeller, Sheridan
Marjorie Maxwell, Hickory Grove	
Maxine Stuhr, Hickory Grove	

Let's Sing . . . . . Blanche Baughman

Recognition of Leaders and Committee. . Lincoln Go-Getters

Talk "Accessories Set the Theme". . . . Mrs. Lois O'Malley

Initiation of Honorary Members . . . . Blue Grass Sunshine Workers. Mrs. Ed Hamerlinck, Leader, Buffalo Busy Bees; Mrs. Harvey Moeller, Sheridan, former Committee Member.

Installation of Officers . . . . . Davenport Sunbeams and County Officers

Retiring of Colors . . . . . Liberty Bell Ringers

* *

Refreshments in School Cafeteria . . . Hickory Grove Jr. & Sr., Belmont, Farmerettes, Lassies, Rockingham and Joyettes

Ushering . . . . . Buffalo Busy Bees

Stage Decorations . . . . . LeClaire Jr. & Sr.

"What you are is God's gift to you. What you make of yourself is your gift to Him".

C A N D I D A T E S F O R C O U N T Y O F F I C E

Club Candidate	Club	Campaign Speaker
Arp, Carolyn	Butler Wide-Awakes	Dolores Boyle
Brandt, Sylvia	Blue Grass Sunshine Workers	Gail Bein
Drenter, Linda	Lincoln Go-Getters	Beverly Ambroff
Gaukler, Gwen	Davenport Farmerettes	Ann Nagel
Hahn, Barbara	Hickory Grove Blue Belles	Karen Riessen
Hass, Sharon	Liberty Bell Ringers	Doloras Hass
Keppy, Myrna	Sheridan Hustlers	Sandra Ewoldt
Littrell, Lora	Belmont Busy Bees	Darlene Moeller
Madden, Carol	Winfield Wo-He-Lo	Virginia Pollock
Moffit, Sandra	LeClaire Boosters	Jeannine Havill
Platt, Joan	Davenport Sunbeams	Janis Platt
Riessen, Jeanine	Cleona Clover Leaves	Donna Meinert
Soppe, Mary Jo	Rockingham Merry Maids	Royanna Meinburg
Staack, Lois	Princeton Livewires	Phyllis Sawyer

L I F E I S A T R U S T

"Life is no brief candle to me. It is a sort of splendid torch which I have got hold of for the moment and I want to make it burn as brightly as possible before handing it on to future generations."

George Bernard Shaw

COUNTY OFFICERS

President . . . . . .Melva Lafrenz . . . . . .Sheridan Hustlers
Vice-president. . . . . .Rosemary Gruber . . . . . Sunbeams
Secretary . . . . . .Zita Madden . . . . . .Winfield Wo-He-Lo
Treasurer . . . . . .Betty Carstens. . . . . .LeClaire Boosters
Historian . . . . . .Verla Niemann . . . . . .Blue Grass Sunshine Workers

COUNTY COMMITTEE

Chairman. . . . . .Mrs. Fred Keppy . . . . . .R4, Davenport
Secretary . . . . . .Mrs. Raymond Boll . . . . . .Donahue
Music Chairman. . . . . .Mrs. Lester Baughman. . . . . Long Grove
Family Living Committee Chairman . Mrs. Harold Jugenheimer . 2126 Brown, Davenport

COMMITTEE WOMEN'S CLUBS

Mrs. Lester Baughman -
Sheridan Jr. and Sr., Lassies
Mrs. Alfred Spies -
Butler, Hickory Grove Jr. and Sr.
Mrs. Harold Jugenheimer -
Buffalo, Rockingham and Farmerettes
Mrs. Hugo Schnekloth -
Lincoln, Belmont and Joyettes
Mrs. Ralph Porter -
Princeton, LeClaire Jr. and Sr.
Mrs. Raymond Boll -
Winfield, Liberty and Allens Grove
Mrs. Harry Steffen -
Sunshine Workers, Merry Makers, Cleona and Sunbeams

EXTENSION PERSONNEL

County Extension Director . . . . . J. R. Underwood
County Extension Associate. . . . . Donald P. Olson
County Extension Home Economist . . . Lettie E. Zuber

GIRLS' 4-H CLUB LEADERS

Allens Grove Tri Mu
Mrs. Robert Miller
Mrs. Frank Snyder

Belmont Busy Bees
Mrs. Chris Runge
Mrs. Arthur Littrell

Blue Grass Sunshine Workers
Marie Schlapkohl
Mrs. Elvin Holdorf
Mrs. Alvin Lamp

Blue Grass Merry Makers
Mrs. Francis VanLoon
Mrs. Fred Spies

Buffalo Busy Bees
Mrs. Ed Hamerlinck
Mrs. James Duncan

Butler Wide-Awakes
Mrs. Ray Baetke
Mrs. Wilbert Baetke

Cleona Clover Leaves
Mrs. Hugo Holst
Mrs. George King

Davenport Farmerettes
Mrs. Adolph Blocker
Mrs. Victor Moeller

Davenport Joyettes
Mrs. James Dexter
Mrs. Jack Enfield

Davenport Lassies
Mrs. A. E. Kretschmar
Mrs. Bertrand Wells

Hickory Grove Blue Belles, Sr.
Mrs. Harry Hahn
Mrs. Harvey Goering

Hickory Grove Blue Belles, Jr.
Mrs. Warren Meyer
Mrs. Vernon Schaff

Lincoln Go-Getters
Mrs. Lloyd Schmidt
Mrs. Ed Johnson, Jr.

Liberty Bell Ringers
Mrs. Walter Idlewine
Mrs. Wm. Davidson

Davenport Sunbeams
Mrs. Clark Gray
Mrs. E. M. Rasmussen

LeClaire Boosters, Sr.
Mrs. Wesley Musal
Marsha Wendhausen

LeClaire Boosters, Jr.
Mrs. Don Holst
Joyce Paaske

Princeton Livewires
Mrs. Wesley Schmalz
Mrs. Foster Auliff

Rockingham Merry Maids
Mrs. Don Seydel
Mrs. Vincent Welk

Sheridan Hustlers, Sr.
Mrs. Albert Hamann
Mrs. Alvin Mohr

Sheridan Hustlers, Jr.
Mrs. Clarence Bell
Mrs. Art Claeys

Winfield Wo-He-Lo
Mrs. Eugene Lensch
Mrs. Eugene Newell

1. "Grandfather's Clock"

My grandfather's clock was too large for the shelf,
So it stood ninety years on the floor.
It was taller by half than the old man himself,
Tho it weighed not a penny-weight more.
It was bought on the morn of the day that he was born,
And was always his treasure and pride.
But it stopped short, never to go again
When the old man died.

In watching its pendulum swing to and fro,
Many hours had he spent while a boy,
And in childhood and manhood the clock seem'd to know
And to share both his grief and his joy,
For it struck twenty-four when he entered at the door
With a blooming and beautiful bride.
But it stopped short, never to go again
When the old man died.

My grandfather said that of those he could hire,
Not a servant so faithful he found;
For it wasted no time and had but one desire:
At the close of each week to be wound.
And it kept in its place, not a frown upon its face,
And its hands never hung by its side.
But it stopped short, never to go again
When the old man died.

Chorus

Ninety years without slumbering
Tick tock, tick tock,
His life seconds numbering,
Tick tock, tick tock,
It stopped short, never to go again
When the old man died.

2. "Little Johnny England"

Little Johnny England,
he went a wandering;
He went a wandering all day long;
He went a wandering
with his little pannikin;
He went a wandering all day long.

You (We) are the butchers,
You (We) are the bakers,
You (We) are the candlestick makers,
You're (We're) the linen weavers,
You're (We're) the linen drapers,
You (We) are the brokers,
We're all the brokers' men.

3. "Juanita"

Soft o'er the fountain,
Ling'ring falls the southern moon;
Far o'er the mountain,
Breaks the day too soon!
In thy dark eyes' splendor,
Where the warm light loves to swell,
Weary looks, yet tender,
Speak their fond farewell.
Nita! Juanita!
Ask thy soul if we should part!
Nita! Juanita!
Lean thou on my heart.

When in thy dreaming
Moons like these shall shine again,
And daylight beaming,
Prove thy dreams are vain.
Wilt thou not, relenting,
For thine absent lover sigh?
In thy heart consenting
To a pray'r gone by?
Nita! Juanita!
Let me linger by thy side!
Nita! Juanita!
Be my own fair bride.

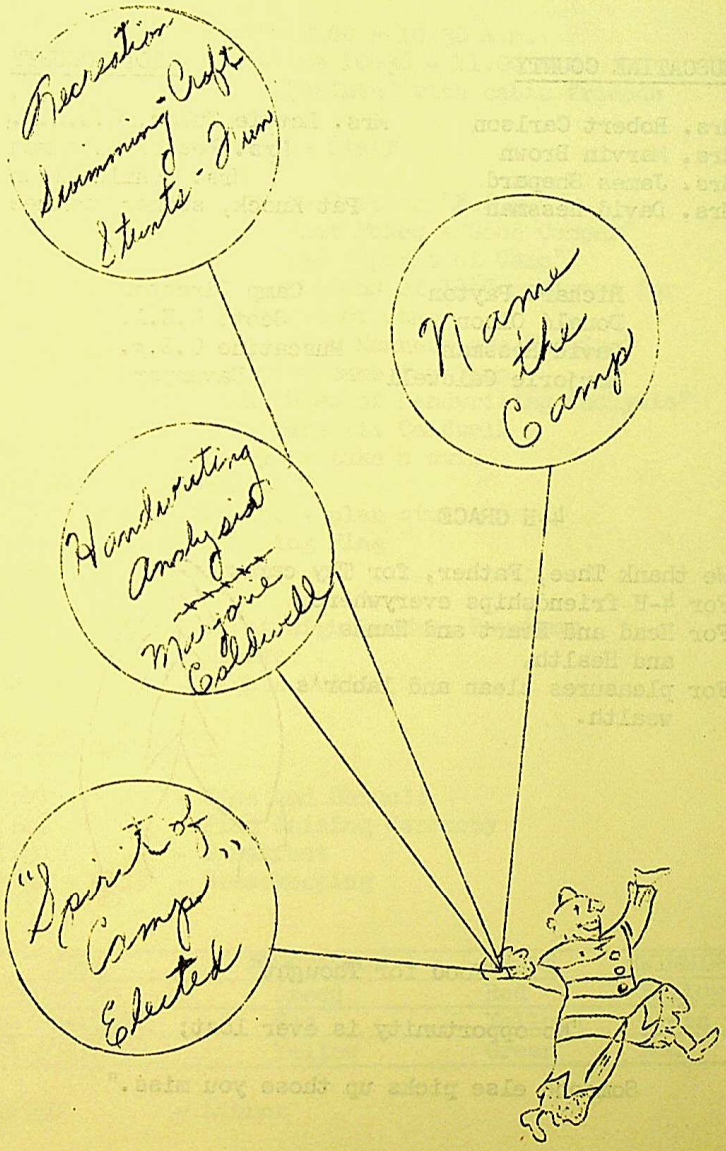
Recreation
Swimming - Crafts
Stunts - Fun
Name the Camp
Handwriting Analysis
Marjorie Caldwell
"Spirit of Camp"
Elected

CAMP DIRECTORY

MUSCATINE COUNTY	SCOTT COUNTY
Mrs. Robert Carlson	Mrs. Lettie Zuber, C.E.H.E.
Mrs. Marvin Brown	Mrs. Lester Baughman
Mrs. James Shepard	Mrs. Donald Olson
Mrs. David Hessman	Pat Knock, summer trainee

Richard Payton	Camp Director
Donald Olson	Scott C.E.A.
David Hessman	Muscatine C.E.A.
Marjorie Caldwell	Davenport

4-H GRACE

We thank Thee, Father, for Thy care,
For 4-H friendships everywhere,
For Head and Heart and Hands
and Health,
For pleasures clean and labor's
wealth.

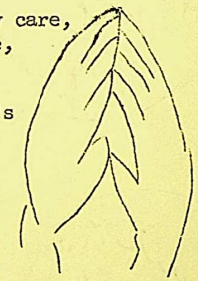

"Food for Thought"

"No opportunity is ever lost;

Someone else picks up those you miss."

THRUSDAY - JUNE 16

Registration - Scott 10:00 - 10:30 a.m.
Muscatine 10:30 - 11:00 a.m.
11:00-12:15 - Get Acquainted with cabin friends
12:30 - Dinner
Meet the Staff

1:15 - 1:35 - Everyone Rest or "F.O.B."
1:45 - Talk "What Makes a Good Camper"
by 1959 "Spirit of Camp"
Introductions of 1960 nominees for
"Spirit of Camp"
Skit "Your Manners are Showing"
Select a name for Camp
2:15 - 3:15 - Talk "Uses of Handwriting Analysis"
by Marjorie Caldwell
3:20 - 4:20 - Everyone take a swim
4:20 - 4:30 - Snacks
4:30 - 5:20 - Cabins - plan stunts
5:20 - Lowering Flag
5:30 - Supper

7:30 - Stunt Night - Mrs. Baughman
Snacks
10:00 - Lights Out!!

FRIDAY - JUNE 17

7:00 - Rise and Shine!!
7:25 - Flag Raising Ceremony
7:30 - Breakfast
8:30 - 8:55 - Housekeeping

TIME	RECREATION	CRAFT	SWIMMING
9:00-9:50	Green	Red	Yellow
10:00-10:50	Red	Yellow	Green
11:00-11:50	Yellow	Green	Red

12:30 - Dinner

TIME	RECREATION	CRAFT	SWIMMING
1:45-2:35	Green	Yellow	Red
2:45-3:35	Yellow	Red	Green
	S N A C K S		
3:50-4:40	Red	Green	Yellow

4:40-5:15 - Free Time
5:20 - Flag Lowering
5:30 - Supper
Recreation and Party
Snacks
10:00 - Lights Out!!

SATURDAY, JUNE 18

7:00 - Rise and Shine!!
7:25 - Flag Raising Ceremony
7:30 - Breakfast
8:30-8:55 - Housekeeping and Packing

TIME	RECREATION	CRAFT	SWIMMING
9:00-9:50	Green	Yellow	Red
10:00-10:50	Red	Green	Yellow
11:00-11:50	Yellow	Red	Green

12:30 - Dinner
Vote for "Spirit of Camp"
Crowning of "Spirit of Camp"
Cabins in Order - Pack

INTERMEDIATE DEMONSTRATIONS

Girls' 4-H Building

Thursday Afternoon - August 11

Judge - Mrs. Earl Stewart
"In Charge" - Mrs. Harry Steffen
Presiding - Zita Madden

12:40	"Adventurous Arrangements"	
	Elaine Meinert - Joyce Reissen	Cleona Clover Leaves
1:00	"Picture Magic for Your Home"	
	Kathryn Reissen - Charlotte Robertson	Hickory Grove Blue Belles
1:20	"Den Friends"	
	Deanna Lange - Kay Pieruccini	Davenport Farmerettes
1:40	"Sittin' Pretty"	
	Vicki Welk - Mary Jo Soppe	Rockingham Merry Maids
2:00	"Don't Throw That Can Away"	
	Diane Coussens - Karen Carstens	Liberty Bell Ringers
2:20	"Showers of Flowers"	
	Betty Spies - Betty Miller	Allens Grove Tri Mu
2:40	"Dandy, Dainty Dust Defiers"	
	Kathie Newport - Diana Gannett	Belmont Busy Bees
3:00	"New Joys From Old Toys"	
	Barbara Rostenbach - Sandra Schwartz	Davenport Joyettes
3:20	"Tip Top Toppers"	
	Patty Claeys - Joyce Bayles	Butler Wide-Awakes
3:40	"Personalities in Portfolios"	
	Shirley Petersen - Julie Roggenkamp	Blue Grass Merry Makers
4:00	"Conversation Pieces"	
	Kay Kretschmar - Linda MacNaughton	Davenport Lassies
4:20	"Fun in the Sun"	
	Beverly McClurg - Mary Ellen Hamerlinck	Buffalo Busy Bees

Judge's Decisions - 4:45 p.m.

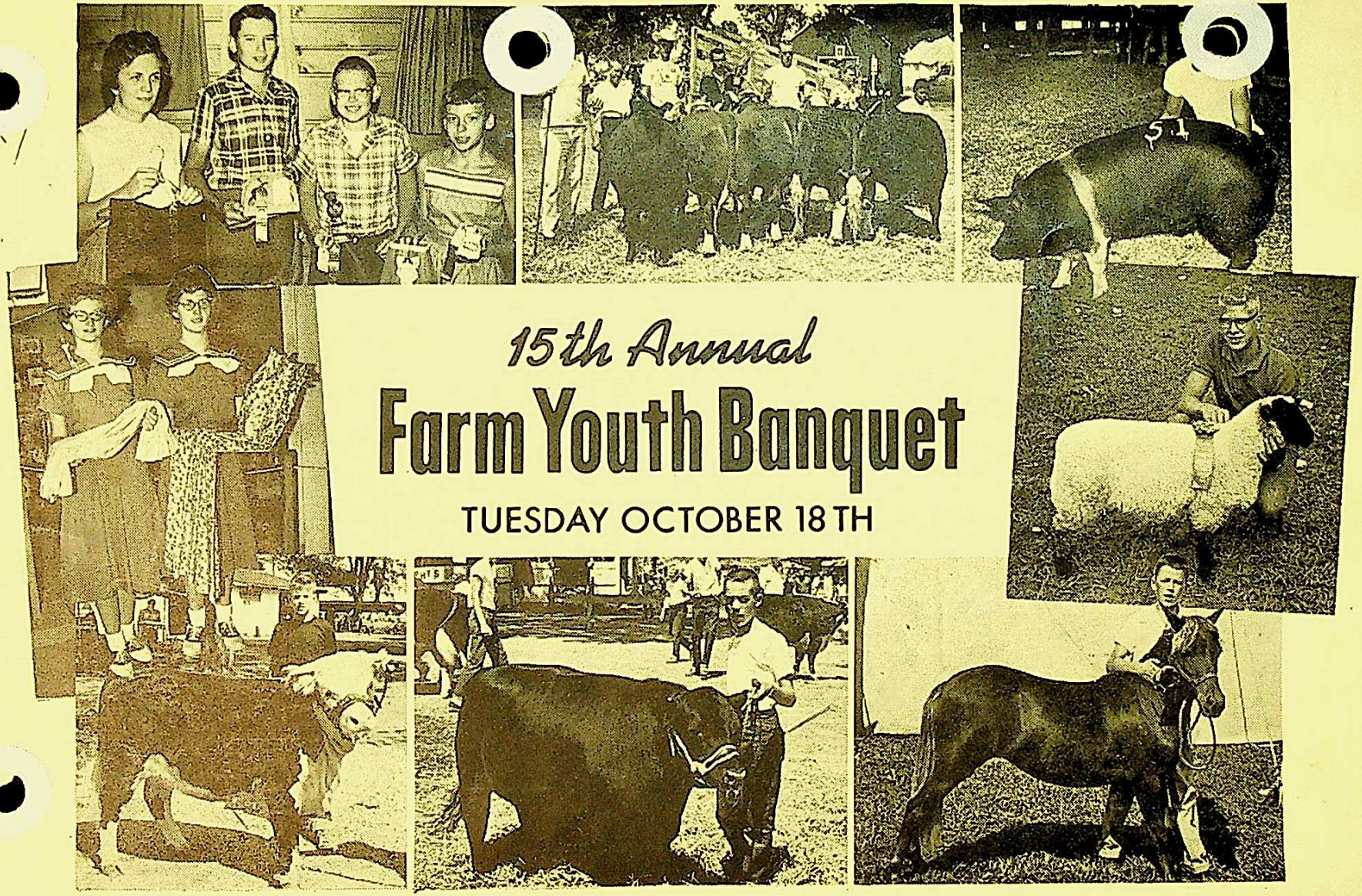
15th Annual
Farm Youth Banquet
TUESDAY OCTOBER 18TH

In recognition of the progressive spirit and activity shown by the Farm Youth of Scott County who were exhibitors of supervised projects at this year's Mississippi Valley Fair and Exposition.

Sponsored by

THE DAVENPORT CHAMBER OF COMMERCE

through its

AGRICULTURE COMMITTEE

CARL A. KAUTZ, JR., Chairman
WILLIAM GRESS, Chairman

Farm Youth Banquet Committee

JAMES COLBY
CHARLES GRAYSON
DICK HANSEN
J. F. HEYWORTH
HUGH JOHNSON
GORDON KNOWLES
R. B. MILLER
DONALD P. OLSON
HOWARD REDDING
L. C. ROBERTSON
J. R. UNDERWOOD
MRS. LETTIE ZUBER
CARL ZURBORG

Organ and organist courtesy Schmidt Music Company

Program

"The Star Spangled Banner" ..... Don Olson
Invocation ..... Rev. Marlo Petersen
Dinner ..... 6:45 p.m.
Address of Welcome ..... Martin D. Phelan
President, Chamber of Commerce
Community Singing ..... Led by Don Olson
Phyllis Sawyer, Pianist
Organist ..... Ron Brigham

Farm Youth Banquet Program

1. Miss Iowa ..... Sally Neville
2. "The Fair" ..... as filmed by J. R. Underwood and James Colby
3. "One Man Variety Show" ..... Wayne Roland
4. Novelty Acts ..... Harry Todd and His Toddlers

FARM YOUTH GUESTS

ACKERMAN, DIANE
ALLOWAY, REX
ALTISER, SALLY
AMHOF, BEVERLY
ARP, CAROLYN
ARP, DUANE
ARP, DU WAYNE
ARP, EVALEA
ARP, LAWRENCE
ARP, LOREN
ARP, MELVIN
ARP, SANDRA
AULIFF, CAROLE
AULIFF, LOIS
BAETKE, CINDY SUE
BAETKE, DALE
BAETKE, LONNIE
BAETKE, MARLO
BAETKE, MARY
BAETKE, VIVIAN
BARTSCHER, JANET
BARTSCHER, JIM
BARTSCHER, LARRY
BARTSCHER, MICHAEL
BAYLES, JIM
BAYLES, JOYCE
BECKER, JAMES
BEIN, GAIL
BELL, LARRY
BELL, SANDRA
BENEDICT, KAREN
BERGER, EMILY
BLOCKER, ROBERT
BLOCKER, JOYCE
BLUEDORN, ALLEN
BLUNK, DAVID
BOLL, NANCY
BOLTE, BARBARA
BORGONJON, CAROL
BORGONJON, KAREN
BOVEE, SUE
BOYLE, DOLORES
COUSSENS, DAVID
COUSSENS, DIANE
COUSSENS, DONALD
COUSSENS, RICHARD
CRANE, CAROL
CURRENT, KIM
DAHMS, CONNIE
DAHMS, CRAIG
DANIELSEN, CAROL
DANNATT, LARRY
DAUFELDT, MARVIN
DAVIS, LARRY
DAVIS, MICHAEL
DAWSON, MARY LOU
DELTGEN, TAMARA
DENGLER, DAVID
DENGLER, RAY
DENGLER, RICK
DENGLER, ROBERT
DENGLER, SHARON
DENGLER, WAYNE
DE SCHEPPER, CHARLES
DE SCHEPPER, JEANNE
DE SCHEPPER, JERRY
DEXTER, ANDREW
DEXTER, CRAIG
DIEDRICH, CAROL
DIERKSEN, CARYL
DOERSCHER, MERLE
DRENTER, LINDA
DRUMM, BARBARA
DRUMM, JO LAYNE
DRUMM, MARLYS
DUNCAN, MELVIN
DUNCAN, SANDRA
EHRECKE, DAVID
EHRECKE, DON
EHRECKE, JEANNE
EHRECKE, JEROME
EHRECKE, PATRICIA
ELMEGREEN, JAN
ENGEL, BARBARA
GRUENHAGEN, LOIS
HAHN, BARBARA
HAHN, SANDRA
HAIGH, LINDA
HAIGH, NANCY
HAMANN, CAROL
HAMANN, DALE
HAMANN, GARY
HAMANN, LINDA
HAMANN, MARILYN
HAMANN, SANDRA
HAMERLINCK, EDWARD
HAMERLINCK, MARY E.
HAMILTON, JACKIE
HAMILTON, JANICE
HAMILTON, MAURINE
HAMILTON, STEVEN
HAMMOND, NATHAN
HARRISON, ANN
HARTZ, ALLEN
HASS, DOLORES
HASS, KATHY
HASS, SHARON
HAUCK, JANET
HAUT, MIRIAM
HAVILL, DALE
HAVILL, JANINE
HAVILL, JEANNINE
HAYDEN, JUDY
HELBLE, JOAN
HELBLE, TERRY
HENDRICKS, WAYNE
HESSE, CALVIN
HEUER, CANDACE
HEUER, CAROL
HINRICHS, PATTY
HIRL, SHERRY
HOFFMAN, LILAH
HOFFMANN, BETTY
HOFFMANN, GARY
HOFFMANN, MARY
HOLDEN, LEE
KAY, ARLAN
KAY, DENNIS
KAY, FRANCES
KAY, LANNY
KEARNEY, LANNY
KELLER, BETSY
KELTING, BILLY
KEPPY, ANNABELLE
KEPPY, BETTY
KEPPY, BONNIE
KEPPY, CHARLOTTE
KEPPY, DALE
KEPPY, GAYLE
KEPPY, GLEN
KEPPY, JACK
KEPPY, JAMES
KEPPY, KENNETH
KEPPY, LARRY
KEPPY, LLOYD
KEPPY, MARSHA
KEPPY, MYRNA
KEPPY, NANCY
KEPPY, RALPH, JR.
KEPPY, ROBERT
KEPPY, RONALD
KEPPY, SUSAN
KING, MARILYN
KINNER, CAROL
KIPPER, GAYLE
KIPPER, PATTY
KIRBY, BLAINE
KIRBY, BOB
KIRBY, ROGER
KLABUNDE, KRISTINE
KLINDT, PAULA
KLINKRODT, CHARLEEN
KNAPPER, CATHERINE
KNAPPER, CONNIE
KNAPPER, EDWARD
KNAPPER, KENNETH
KNAPPER, MARTHA
KNAPPER, RICHARD
LENNON, ROGER
LEVIEN, LARRY
LEVIEN, LYNNE
LEWIS, KENNETH
LITTLE, RITA
LITTREL, ALVIN
LITTREL, LORA
LITTREL, LYLE
LITTREL, WALTER
LODWIG, GARY
LORENZ, ANN
LORENZ, MARY
LUDTKE, JOHN
MAC NAUGHTON, LINDA
MACOMBER, WILLIAM
MACOMBER, ROBERT
MADDEN, CAROL
MADDEN, LORNA
MADDEN, PAMELA
MADDEN, PATRICIA
MARTEN, CONNIE
MARTEN, GARY
MARTEN, KAREN
MARTEN, LANA
MARTEN, MERLYN
MARTEN, SHARON
MARTENS, CHARLOTTE
MAXWELL, GEORGE JR.
MAXWELL, MARY
McCLIMON, DIANE
McCLIMON, MARTIN
McCLURG, BEVERLY
McKEE, JOYCE
McKEE, SHIRLEY
MEHRENS, GARY
MEHRENS, KAREN
MEIER, CHRISTINE
MEINBURG, MILLY
MEINBURG, ROYANNA
MEINERT, DONNA
MEINERT, ELAINE
MESS, JEANNE

BRADLEY, NANCY
BRANDT, SANDRA
BRANDT, SYLVIA
BROCKHAGE, JANET
BROCKMAN, CHARLES
BROCKMANN, JAMES
BROWN, PEGGY
BROWN, CONNIE SUE
BRUHN, DIANE
BRUS, DARLENE
BRUS, DOROTHY
BRUS, KENNETH
BRUS, MELVIN
BRUS, VIRGIL
BRUS, WAYNE
BUCKLEY, DARLA
BURCH, PHILA JILL
BURMEISTER, BRENDA
BURMEISTER, KEITH
CARLIN, BARBARA
CARLIN, BEVERLY
CARROLL, SUZANNE
CARSTENS, BETTY
CARSTENS, JUDY
CARSTENS, KAREN
CLAEYS, JAMES
CLAEYS, JOSEPH
CLAEYS, JUDY
CLAEYS, KATHLEEN
CLAEYS, MADONNA
CLAEYS, MARY ANN
CLAEYS, PATTY
CLARK, BEVERLY
CLARK, ELDON
CLARK, JAMES
CLARK, PAMELA
CLARK, RICHARD
CLARK, SHARON
CLAUSSEN, BETTY
CLAUSSEN, CAROL
CLAUSSEN, DANNY
CLAUSSEN, DARYL
CLAUSSEN, DELMAR
CLAUSSEN, RONALD
ENGELBRECHT, LOREN
ERLING, SHIRLEY
EVANS, DAVID
EWOLDT, SANDRA
EWOLDT, TONIE
FARRELL, KATHY
FISCHER, CAROL
FISCHER, WAYNE
FLEISCHMAN, JOYCE
FREUND, MICHAEL
FRIEDERICHS, JUDY MAE
FRIEDERICHS, JUDY LEE
FRYE, LANCE
FRYE, PATRICIA
FRYE, VICKI
GANNETT, DIANA
GAUKLER, GWENDOLYN
GAUKLER, JOE
GERISCHER, TADE
GEURINK, ALICE ANN
GEURINK, ARLENE
GEURINK, ARTIS
GEURINK, BETTY
GEURINK, SHIRLEY
GIESE, REVA
GIESE, SALLY
GINNEBERGE, GREGORY
GLOVER, ALLEN
GLOVER, KENNETH
GOETTSCH, ROBERT
GOETTSCH, SHIRLEY
GOLINGHORST, RICHARD
GOLINGHORST, ROBERT
GRABBE, DIANE
GRABBE, SYLVIA
GRAHAM, MARY LOU
GREEN, DONALD
GREEN, LINDA
GRELL, CHARLENE
GRELL, CLARA MARIE
GRELL, RUTH
GREVE, SANDRA
GRIMM, PATRICIA
GRONEWOLD, LINDA
HOLDEN, ROBERT
HOLDORF, BARBARA
HOLDORF, GARY
HOLDORF, ROBERT
HOLLINGSWORTH, CYN.
HOLST, ALAN
HOLST, ALVIN WAYNE
HOLST, BETTY
HOLST, BRENDA
HOLST, DENNIS
HOLST, ELWYN
HOLST, JAMES
HOLST, LE NOLA
HOLST, MARLENE
HOLST, MARVIN
HOLST, MARY
HOLST, RITA
HOLST, SUE
HORNE, STEVE
HOWELL, EDWARD
HOWELL, JAMES
HOWELL, SUE
HUNT, JEAN
HUNT, JOYCE
IDLEWINE, MARY
JACOBSEN, DALE
JACOBSEN, DON
JACOBSEN, ROGER
JACOBSEN, RONALD
JACOBSEN, SALLY
JANSEN, BETTE
JOHANNSEN, DEAN
JOHANNSEN, RICHARD
JOHNSON, BARBARA
JOHNSON, CAROLYN
JOHNSON, DON
JOHNSON, KATHY
JOHNSTON, IRENE
JOHNSTON, LINDA
JONES, KATHY
KAHLER, KAREN
KAPPELER, JAMES
KARDEL, STEPHEN
KAUTZ, ROBERT
KOBERG, LARRY
KOBERG, RONALD
KOCH, ELDON
KOCH, LESLIE
KOZORA, JOSEPH
KRAFT, CHARLOTTE
KRAMBECK, CHARLES
KRAMBECK, DENNIS
KRAMBECK, DONALD
KRAMBECK, JAMES
KRAMBECK, KEITH
KREITER, DAVID
KREITER, DONALD
KREITER, FRANCES
KREITER, KATHY
KREITER, RUSSELL
KRIEGER, MIKE
KRESS, CAROL
KRETSCHMAR, KAY
KRETSCHMAR, SUSAN
KROEGER, KAREN
KROEGER, RONALD
KROEGER, SUSAN
KRUSE, MARLO
KUEHL, SHARON
KUHL, GERALD
KUHL, JACQUALYN
KUHL, JAMES
KUHL, LOIS
KUNDE, KATHERINE
LAFRENZ, LINDA
LAGE, ANN
LAGE, JANE
LAGE, ROMONA
LAHL, LINDA
LAMP, CAROLE
LAMP, KAREN
LAMP, LEE
LANGE, DEANNA
LARSON, EDWARD
LAU, NORMAN
LAU, PETER
LAU, SUZANNE
LEBARGE, DARLENE
MEYER, CLIFFORD
MEYER, JANICE
MEYER, KATHY
MEYER, LINDA
MEYER, LOIS
MEYER, MARCIA
MEYER, NANCY
MEYER, MORMAN
MICKA, KATHLEEN
MILLER, BETTY
MILLER, BEVERLY
MOELLER, CAROL
MOELLER, DARLENE
MOELLER, DENNIS
MOELLER, JANET
MOELLER, JOANN
MOELLER, LYNN
MOFFIT, EILEEN
MOFFIT, JEAN
MOFFIT, JOHNNIE JR.
MOFFIT, SANDRA
MOHR, ALAN
MOHR, BRUCE
MOHR, DAVID
MOHR, DENNIS
MOHR, KENT
MOHR, MARGO
MOHR, MARILYN
MOHR, PATRICIA
MOHR, PAUL
MOLDENSCHARDT, KAR.
MOLDENSCHARDT, LIN.
MOORE, JEANNE
MOORE, LINDA
MOORE, PATRICIA
MOORE, SHARON
MORRIS, DIANE
MORRIS, LORRAINE
MUHS, ARDEN
MUHS, CAROL
MUMM, LYLE
MURPHY, MARSHA MAE
MUSAL, ALAN
MUSAL, DAVID

FARM YOUTH GUESTS

NAGEL, ANN MAE
NEWPORT, CATHERINE
NEWPORT, CYNTHIA
NICHLES, LINDA
OETZMANN, BONNIE
OETZMANN, GENE
OETZMANN, KENNETH
OETZMANN, SHERYL
OLIVER, ROBERTA
OLIVER, RONALD
OLIVER, SHARON
OLTMANNS, ALLEN
OLTMANNS, KAREN
OTTE, LINDA
PAASKE, DENNIS
PAASKE, LARRY
PARMELE, RONALD
PAULSEN, BARBARA
PAUSTIAN, DENNIS
PEEKENSCHNEIDER, EIL.
PEETERS, CAROL
PEETERS, NANCY LEE
PEETERS, RONNIE
PENNIMAN, MARY
PETERSEN, NANCY
PETERSEN, RICHARD
PETERSEN, SHIRLEY
PETERSEN, VIRGINIA
PETERSON, NANCY
PEWE, JAN
PIERUCCINI, KAY
PLAMBECK, JAMES
PLAMBECK, JOHN
PLAMBECK, JOYCE
PLAMBECK, JUDY
PLATT, JANIS
PLATT, JOAN
POLLOCK, VIRGINIA
POPPE, SUSAN
PRATHER, CHERYL
PUCK, DENNIS

RANDOLPH, LORNA
RANDOLPH, SHARYL
RANSON, DOLORES
RASMUSSEN, KAREN
RASMUSSEN, MARY
RATHJEN, ALAN
RATHJEN, LEON
RATHJEN, PHYLLIS
RECK, JERRY
REEDY, VICKIE
REKEMEYER, DONNA
REKEMEYER, LANA
REKEMEYER, ROBERT
RICHARDS, SALLY
RIESSEN, JANET
RIESSEN, JEANINE
RIESSEN, JOYCE
RIESSEN, KAREN
RIESSEN, KATHRYN
ROBERTSON, CHARL.
ROBERTSON, JAMES
ROBERTSON, ROBERT
ROBERTSON, WILLIAM
ROCHAU, GARY
ROCK, ILA JEAN
ROCK, KEITH
ROCK, MARIANNE
ROCK, MERLIN
ROCK, ROGER
ROGGENKAMP, JULIE
ROHLFS, RICHARD
ROHWER, PATRICIA
ROSTENBACH, BARBARA
ROSTENBACH, PAT
SAUR, JOE
SAUR, STEVEN
SAWYER, PHYLLIS
SCHAEFER, MARILYN
SCHAEFER, SUSANNE
SCHAEFFER, JANICE
SCHAFF, CAROL

SCHNECKLOTH, JAMES
SCHNECKLOTH, PEGGY
SCHNECKLOTH, ROBERT
SCHNECKLOTH, RONALD
SCHNECKLOTH, WAYNE
SCHNEKLOTH, JOHN
SCHROEDER, SHARON
SCHULTZ, BARBARA
SCHURR, HARLEN
SCHURR, VERNON
SCHWARTZ, SALLY
SCHWARTZ, SANDRA
SCHWARZ, CALVIN
SCHWARZ, CAROLYN
SCHWARZ, DIANNE
SCHWARZ, DORETTA
SCHWARZ, MARGARET
SCHWARZ, RICHARD
SCHWARZ, TOM
SELIGMAN, NANCY
SEYDEL, SHERRI
SHEETZ, JOANNE
SHANNON, JOHN
SHEPHERD, NANCY
SHERIDAN, BARBARA
SHERIDAN, RONNIE
SHERIDAN, YVONNE
SHULTZ, DIANE
SIEBKE, DENNIS
SIEBKE, DONALD JR.
SIEBKE, KENNETH
SIEBKE, LESLIE
SIEBKE, WAYNE
SIEMSEN, RANDALL
SOENKE, DEANNA
SOENKSEN, GLEN
SOPPE, MARY
SOULTS, SANDRA
SOULTS, SUSAN
SPEAK, CONNIE
SPEAK, SHERRY

SPIES, JIM
SPIES, LORRAINE
SPROUT, RONALD
STAACK, LOIS
STACHAR, YVONNE
STENDER, DOUGLAS
STENDER, STEVEN
STEVENS, FRANK
STEVENS, LARRY
STEVENS, RONALD
STOEFEN, BARBARA
STOESSEL, NANCY
STOFFERS, CHERYL
STOFFERS, PEGGY
STOLTENBERG, BARB.
STOLTENBERG, LARRY
STOLTENBERG, LE ROY
STOLTENBERG, PATRICIA
STOLTENBERG, RICK
STORJOHANN, DANNY
STROBBE, MARY ANN
SUHR, GERALD
SUHR, MARILYN
SULENTIC, DAVID
SULENTIC, TOMMY
SWANSON, CATHY
SWANSON, GARY
SWANSON, GENE
TANK, LORNA MAE
THEE, JOANNE
THOMAS, KATHY
TOBEY, CAROLYN
TRAVER, CORY
TURKLE, DWIGHT
TURKLE, MARION
TURKLE, WAYNE
VAN DE WIELE, DEAN
VAN EVERA, AUDREY
VAN LOOM, DIANE
VENES, ROBERT
VEN HORST, JACKIE

VOLLBEER, JERRY
VOSS, GRETCHEN
WAKEFIELD, BILL
WATKINS, DAVID
WEBER, LA VONNE
WEISKOPF, DANIEL
WEISKOPF, KAROL
WEISKOPF, MARLENE
WELK, ELIZABETH
WELK, VICTORIA
WELLS, PAMELA
WELLS, STEPHANIE
WENDHAUSEN, MERLE
WIESE, ALLEN
WIESE, GAIL
WIESE, JACK
WIESE, JANET
WIESE, LINDA
WIESE, LYNNE
WIESE, MARY
WIESE, ROBERT
WILFORD, ANNA
WILFORD, PATRICIA
WILSON, BONNIE
WILSON, JERRY DEAN
WILSON, KAY
WILSON, LINDA
WILSON, LOIS
WITT, RICHARD JR.
WITT, ROSEMARY
WITTIG, BILL
WITTIG, JAMES
WOLF, DENNIS
WOOD, DENNIS
WOOD, RONALD
WORKMAN, DENNIS
WUESTENBERG, JAY D.
WUESTENBERG, JERRY
WUESTENBERG, MARY L.
WUESTENBERG, MOLLY
WUESTENBERG, TERRY

PUCK, DONALD
PUCK, JIMMIE
PUCK, SUSAN
RALFS, LARRY
RANDOLPH, ELNETA

SCHIELE, EDWIN
SCHMALZ, ELEANOR JO
SCHMIDT, JOYCE
SCHNECKLOTH, DENNIS
SCHNECKLOTH, EDDIE

SPIES, BARBARA
SPIES, BETTY ANN
SPIES, BEVERLY
SPIES, DIANE
SPIES, DONNA

VEN HORST, MARY
VEN HORST, NANCY
VEN HORST, ROBERT
VESCIO, TONI
VOLLBEER, FRED

WULF, PATTY
ZINDEL, BRIAN
ZINDEL, BRUCE

YOUR HOSTS AT THIS BANQUET

ABRAHAMS
AIR REDUCTION SALES
ALTER COMPANY
ALUMINUM CO. OF AMERICA
ASSOCIATED PFISTER GROWERS
ATLANTIC AND PACIFIC FOOD STORES
AUSTIN GRABBS, INC.
BENDIX AVIATION CORP.
BETTY, NEUMAN, HENINGER, VAN DER KAMP, AND McMAHON
BISHOP CAFETERIA
BLACKHAWK FOUNDRY AND MACHINE
BLACKHAWK HOTELS CO.
W. G. BLOCK CO.
BORDEN COMPANY
BOWMAN SHOE COMPANY
BURKE'S DRY CLEANERS
BUTTER-NUT FOODS CO.
J. I. CASE COMPANY
CASHWAY LUMBER CO.
CATERPILLAR TRACTOR CO.
CENTRAL BROADCASTING
CENTRAL ENGINEERING
CENTRAL PETROLEUM
CENTRAL TRUST & SAVINGS BANK
CARL CLEVE AND SON
CRANE CO.
JIM CRATON'S, INC.
CREDIT BUREAU OF DAVENPORT
CREDIT BUREAU OF SCOTT CO.
CRESCENT LAUNDRY CO.
CRESCENT MACARONI
DAVENPORT BANK AND TRUST
DAVENPORT MACHINE AND FOUNDRY
DAVENPORT NEWSPAPERS, INC.
DAVENPORT NURSERY

DAVENPORT PRODUCE CO.
DAVENPORT SPRING CO.
DAVENPORT WATER CO.
DEERE AND COMPANY
DEWEY PORTLAND CEMENT CO.
DITTRICH TRANSFER
DOERR, DOWER AND REHLING
EAGLE SIGNAL CO.
EAGLE SUPER MARKETS
ELLIOTT CAMERA SHOP
ELDRIDGE COOPERATIVE CO.
FARM BUREAU INS. SERVICE
FARM BUREAU SERVICE CO.
FIRST FEDERAL SAVINGS AND LOAN ASSN.
FIRST TRUST AND SAVINGS BANK
M. A. FORD MFG. COMPANY
FORD DIV.-FORD MOTOR CO.
FRANC FURNITURE CO.
FRENCH AND HECHT
DR. DONALD FULLER
DR. PRESTON E. GIBSON
GEIFMAN FOOD STORES
GLOBE MACH. AND SUPPLY CO.
GOODYEAR SERVICE STORE
GORDON PRINTING
GRIGGS PIANO CO.
CLARENCE HAGEN
HANSALOY MFG. CO.
HARKINS INSURANCE
HAWKEYE COMPANY
DR. ATLEE B. HENDRICKS
HILL AND FREDERICKS
HILL'S DEPT. STORE
HUEBOTTER FURNITURE CO.
INNES CO.
INSTITUTIONAL FOODS
INTERNATIONAL HARVESTER CO.
INTERNATIONAL MILLING CO.

IOWA-ILL. GAS AND ELECTRIC CO.
IOWANA FARMS MILK CO.
JACOBS HARDWARE AND APPLIANCE
LES JONES IMPLEMENT CO.
KARSTENS INS. AGENCY
KEPPY'S GENERAL STORE
ROY B. KEPPY
KOHRS COLD STORAGE
LACK APPLIANCE
WARREN L. LANGWITH, INC.
MARTIN D. LEIR
LINWOOD STONE PRODUCTS CO.
DRS. LEWIS AND LANG
LUJACK-SCHIERBROCK CHEVROLET CO.
MAEHR FEED AND SUPPLY
McCARTHY INSURANCE CO.
McGLADREY, HANSEN, DUNN AND CO.
MIDWEST METALS CORP.
MISSISSIPPI VALLEY MILK PRODUCERS
MODEL DAIRY FARMS
MONTGOMERY WARD AND CO.
MURDOCK PAINT
NATIONAL TEA CO.
NEWPORT AND WINE
NICHOLS WIRE AND ALUMINUM CO.
NORTHWEST BANK AND TRUST CO.
NORTHWESTERN BELL TELEPHONE CO.
DON OLSON
OSCAR MAYER AND CO.
M. L. PARKER COMPANY
PETER PAN BAKERY
PETERSEN-HARNED VON MAUR
PETERSON PAPER CO.

LOUIS L. PICKETT
RALSTON PURINA CO.
L. W. RAMSEY ADV. AGENCY
RED JACKET MFG. CO.
ROHLK LUMBER AND GRAIN
RUHL AND RUHL
RUNGE MORTUARY
SANITARY FARM DAIRIES
SCHLEGEL DRUG STORES
SCHMIDT MUSIC
DR. CHARLES D. SCHULTZ
FRED SCHWENGEL
SCOTT CO. FARM BUREAU
SCOTT COUNTY FARM UNION LADIES AUXILIARY
SEARS MFG. CO.
SEARS ROEBUCK AND CO.
H. W. SHONTZ BODY SHOP
SIEG COMPANY
SIMON AND LANDAUER
ELMER SOENKE
STANDARD OIL CO.
STREITER MOTOR CO.
SYNDICATE-HUB
TALL CORN MOTEL
TED'S SUPER VALU
TESKE MILLING CO.
PAUL TORNQUIST
TRISSEL AND GRAHAM
TWIN STATE ENG. AND CHEM. CO.
J. R. UNDERWOOD
VICTORIA FEED CO.
WAGNERS PRINTERS
WALCOTT TRUST AND SAVINGS BANK
WARREN-NICHOLSON
WELLS AND BRUBAKER
C. H. WILDMAN
WOOLWORTHS
LETTIE ZUBER

Pictures
(1959-1960)

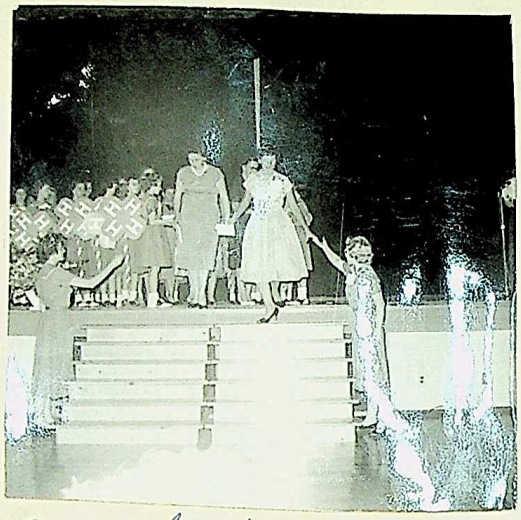

Our leaders, Mrs. Hamelinck and Mrs Duncan at Rally Day

Buffalo Busy Bees ushering at Rally Day.

Our delegate for Mus-Scott-teen camp.

Club Pictures
(1959-1960)

Buffalo Busy Bees installation of officers. From bottom to top, they are Tammy Deltgen, Mary Penniman, Mary Wamerlinck, Sandra Duncan, Beverly McDurg

Buffalo Busy Bees installation of officers, from left to right they are Tammy Deltgen, Mary Wamerlinck Sandra Duncan, Beverly McDurg, and Mary Penniman.

Janet Hauck, Diane Ackerman, and Sandra Duncan looking over the Senior exhibits at the Achievement Show.

Buffalo Bessy Bees at Achievement Show. From left to right: Judy Hayden, Peggy Stoffers, Diane Ackerman, Tammy Deltgin, Sally Altsor, Mary Louise Penneman Janet Hauck, Mary Hamerlinck, and Sandra Duncan.

COOPERATIVE EXTENSION WORK
in
Agriculture and Home Economics
234 Post Office Building
Phone 3-3964 Davenport, Iowa

U. S. Dept. of Agriculture
Iowa State University
Scott County Extension
District Cooperating

Extension Servic
Agricultur
Home Economic
4-H Club Wor

June 8, 1960

Dear 4-H Club Members:

I wish to thank each of you for being so thoughtful in giving me the gift certificate. I don't know if I said how much it was at Rally Day, but it was for $22. at Parker's. This noon I selected a floor lamp with the certificate. Pretty soon the 4-H girls can say they furnished my apartment because I have received an electric percolator, table lamp and a rocking chair.

Your kindness is appreciated.

As club president, will you please see that this letter is read at your next club meeting.

Sincerely,

Lettie E. Zuber

(Mrs.) Lettie E. Zuber
Co. Ext. Home Economist

LEZ/ee

Mailed postage paid

August 18, 1960

Dear 4-H Club Members:

I wish to say a great big "thank you" to all of you for the gift certificate that was presented to me at fair from all of the girls' 4-H clubs. It certainly came as a wonderful surprise. I have already spent it and made an addition to my wardrobe. I got a skirt and jacket outfit which will be very useful at school this fall.

I have truly enjoyed my summer in Scott County and have met and worked with many wonderful people. I could truthfully say I knew no one when I came to Davenport on May 30. I cannot say that now! I have made a whole new realm of friends which is a wonderful experience in itself. I would highly recommend Scott County to any Extension Trainee going out into the field.

Keep up the superior 4-H program you have started in this county. It is very outstanding!

Thank you again for the gift certificate and for making my summer one I will never forget.

Very sincerely yours,

Pat Knock

Pat Knock
Extension Summer Trainee

August 18, 1960

Dear Club President:

We have collected $140. for the Foster Parent Plan. We thought possibly that every club would like to contribute some amount to it. So, if you can't give the ten dollars, why don't you give what you feel that you can afford to? That way we can say that it was a county project.

I must turn the treasurer's book over to the new treasurer on October 1, so it would be nice if I had your contribution before that time so I could have that done.

Please send your contribution to me - Betty Carstens, 1917 Bellevue, Bettendorf. If you have already given, please disregard this letter.

Sincerely,

Betty Carstens

Betty Carstens
County 4-H Treasurer

ee

Story

October 9--Mrs. Hamerlinck, our leader, attended the annual 4-H organization meeting and received a ten year pin.

October 15-- The annual Farm Youth Banquet was held at the Masonic Temple in Davenport. Eighteen girls attended this affair.

October 31-- The Buffalo Busy Bees held their regular meeting at the home of Mary Ellen Hamerlinck. Mrs. Zuber and Mrs. Keppy attended this meeting.

November 20-- Mrs. Hamerlinck attended Leaders' Training School.

November 21-- Buffalo Busy Bees held their regular meeting at the home of Sandra Duncan. We held election of officers.

November 24-- The Program Planning Committee, consisting of Mary Hamerlinck, Sandra Duncan, Beverly McClurg, Tammy Deltgen and Mary Lou Penniman, met at the home of Sandra Duncan.

December 1--Expense Account Training School was held at the Lend-A-Hand Club and was attended by Mrs. Penniman and three girls.

December 17-- The regular meeting and Christmas Party was held at the home of Beverly McClurg. We held installation of officers.

December 29-- Officers Training School was held at the Walcott School gym, and was attended by four girls, one leader and our committee woman.

January 7-- Music Training School was held at the Lend-A-Hand Club, and was attended by three girls and one leader.

January 16-- The regular meeting was held at the home of Mary Ellen Hamerlinck. We gave $5.00 to I. F. Y. E. and $3.00 to State Camp.

January 29-- Mrs. Hamerlinck and Mrs. Duncan attended Leaders' Training School.

February 20-- The regular meeting was held at the home of Tammy Deltgen.

March 19-- The regular meeting was held at the home of Sandra Duncan.

March 30-- Our leaders attended an all day training school at the Lend-A-Hand Club. The topic was matting a picture.

April 28-- The 4-H Mother Daughyer Banquet was held at the Masonic Temple in Davenport. It was attended by seven girls, seven mothers and our two leaders.

May 21-- The regular meeting was held at the home of Beverly McClurg.

June 16, 17, and 18-- Tri-County Camp was held at Camp Abe Lincoln. Beverly McClurg was our delegate.

June 18-- The regular meeting was held at the home of Sandra Duncan with Mary Lou Penniman as hostess.

June 21-- The Flower Arrangement School was held at the Lend-A-Hand Club, and was attended by Mrs. Duncan and Mary Ellen Hamerlinck.

June 24-- The Demonstration Meeting was held at the Lend-A-Hand Club, and was attended by two leaders, two girls and one visitor.

July 29- The Buffalo Busy Bees Achievement Show was held at the Blue Grass Community Hall.

In our club we had 2 expense account books, 7 yearly record books and 3 long time record books.
Our Club had 53 exhibits at our Achievement Show. We received 50 blue ribbons and 3 red ribbons. There were 24 Senior division exhibits that went to the fair and 18 Junior division exhibits at the fair.

There were 2 red ribbon expense account books at the fair. We received 2 blue ribbons and 1 red ribbon for our long time record books.
There were 4 senior blue ribbon record books and 2 blue and 4 red junior record books.
The Historians Book received a red ribbon.
The Secretarys Book received a blue ribbon.
The Intermediate Demonstration Team, entitled Fun In The Sun, received a red ribbon.

August 20-- The regular meeting was held at the home of Sally Altisor.

Sept. 17-- The regular meeting was held at the home of Janet Hauck. We elected officers as follows:
President--Mary Ellen Hamerlinck.
Vice President--Mary Louise Penniman.
Secretary--Janet Hauck.
Treasurer--Sandra Duncan.
Historian--Diane Ackerman.
Reporter--Beverly McClurg.
Health Captain--Peggy Stoffers.

Iowa 4-H Club

Certificate of Recognition

This certificate is awarded to the
Buffalo Busy Bees 4-H Club of
Scott County by the
Cooperative Extension Service
of Iowa State University of Science
and Technology.
This club is entitled to this
recognition, having met the standard
requirements of Iowa 4-H clubs.

APPROVED

C. J. Granger
STATE LEADER, 4-H CLUB WORK

Floyd Andre
DIRECTOR, COOPERATIVE EXTENSION SERVICE

County Demonstration Team
Mary Ellen Hamerlinck

Beverly McClurg

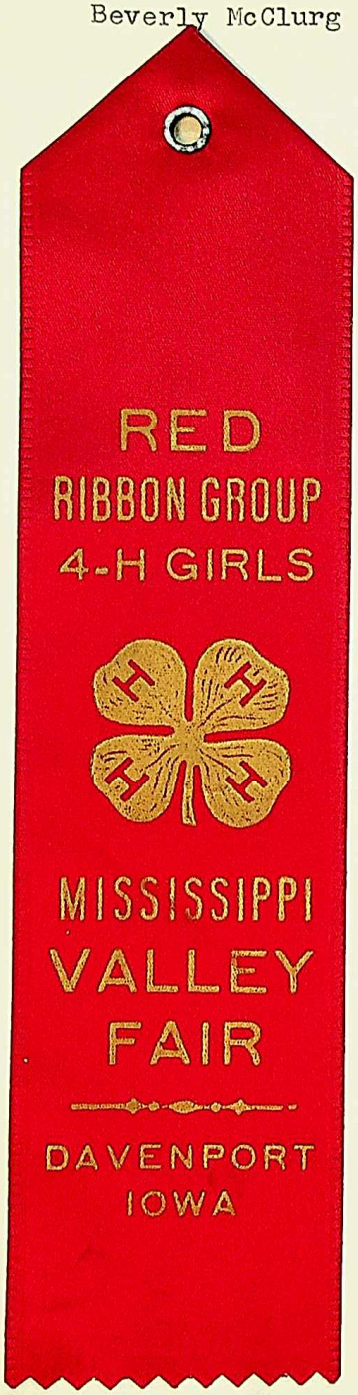

Historians book

Secretaries book

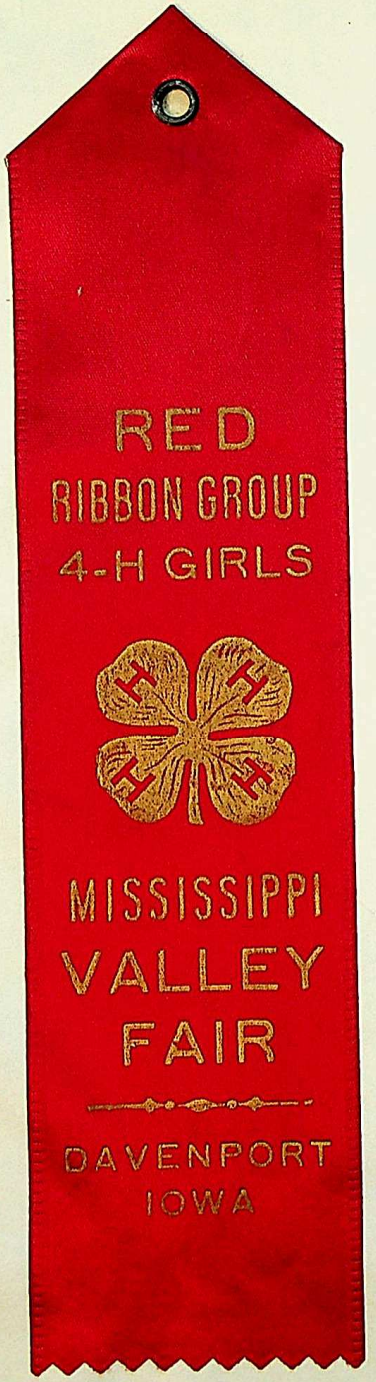

At Rally Day our leader, Mrs. Hamerlinck, was made an honorary member. Our club also had 100% attendance.

C-750—'58

Iowa 4-H Club Secretary-Treasurer's Record

Buffalo Busy Bees
Name of Club

Buffalo
Township or Community

Scott
County

1959-60
Year

Agricultural and Home Economics Extension Service, Iowa State College of Agriculture and Mechanic Arts, the U. S. Department of Agriculture and County Agricultural Extension District, Cooperating.

INSTRUCTIONS FOR KEEPING SECRETARY'S REPORT

The Secretary-Treasurer's Book is the official record of all business transacted by your club. It should be kept accurately. In order to do this make notes on scratch paper during meeting. Copy in full in Secretary's Book immediately following each meeting. Write with ink, as you are keeping a permanent record. At end of the year put this book into the Club Historian's book.

In recording local, county or state events, record information only about your club or members of your club.

What to include in the minutes of each meeting:

Name of club
Kind of meeting (regular or special)
Place of meeting
Day, month and year
Who presided
Attendance:
- Members
- Others

Approval of minutes of previous meeting
Report of officers and committees
Motions, with name of person making motions
(Do not record name of person seconding motion)
Record points brought out in discussion only if they will be of value for future reference.
Outline of program following business meeting
Secretary's signature

ORDER OF BUSINESS

(To be observed in all regular meetings)

Call to order
Roll call
Reading of minutes of previous meeting and approval of same
Reading of treasurer's report
Reports of delegates (after all county and state meetings)
Reports of committees
Unfinished business
New business
Committees appointed (when necessary)
Adjourn business meeting

Turn meeting to program chairman or leader for

Educational talk or discussion
Demonstration
Health number
Conservation
Music appreciation, etc.
Social and recreational program

INSTRUCTIONS FOR KEEPING TREASURER'S REPORT

Keep accurate record of all money received by club by entering it in the proper space. Likewise keep accurate record of all money spent. The club treasurer should spend none of the club money unless first authorized by action of the club. Treasurer's report should be given at each regular meeting.

SECRETARY-TREASURER'S RECORD

* * *

Name of Club: Buffalo Busy Bees

Township or Community: Buffalo

OFFICERS

Leader: _____ Leader: _____

Leader: Mrs. Hamerlinck Leader: Mrs. Duncan

President: Sandra Duncan Vice-Pres. Beverly McClurg

Secretary: Mary Hamerlinck Treasurer: Mary Hamerlinck

Reporter: Mary Lou Penniman Historian: Beverly McClurg

~~Other~~: Photographer - Beverly McClurg

STANDING COMMITTEES

Program:

Recreation:

Music:

Other:

Other:

MEMBERSHIP LIST

	NAME	ADDRESS	YEARS IN CLUB WORK *	AGE **	PROJECT
1	Ackerman, Diane	Blue Grass, Iowa	1	12	Home Furnishing
2	Deltgen, Tamara	R.R. 2 Davenport, Ia.	1	10	Home Furnishing
3	Duncan, Sandra	Blue Grass, Iowa	3	12	Home Furnishing
4	Hamelisek, Mary E.	R.R. 2 Walcott, Iowa	4	13	Home Furnishing
5	McClung, Beverly	Blue Grass, Iowa	4	13	Home Furnishing
6	Penniman, Mary Lou	Blue Grass, Iowa	1	11	Home Furnishing
7	Altiser, Sally	R #3 Muscatine	1	11	Home Furnishing
8	Pauck, Janet	Blue Grass, Iowa	1	11	Home Furnishing
9	Hayden, Judy	R #3 Muscatine	1	10	Home Furnishing
10	Stoffers, Peggy	Blue Grass, Ia	1	11	Home Furnishing
11					
12					
13					
14					
15					
16					
17					
18					
19					
20					
21					
22					
23					
24					
25					
26					

*Including this club year.
**Age on January 1 of club year for which record is being kept. Club year is October 1 to September 30.

ROLL CALL

Write in date of meeting. Mark X after name of member present and A for absent.

	ATTENDANCE RECORD—DATE AND MONTH															Participation Record			
	Oct. 21	Nov. 21	Dec. 17	Jan. 16	Feb. 20	March 19	April	May	June	July	Aug.	Sept.	Oct.			*Gave Talk	*Gave Demonstration	*Led Discussion	*Led Music or Recreation
1		X	X	X	X	X	X	X	X	X	A	✓							
2		X	X	X	X	X	X	X	X	A	X	✓							
3	X	X	X	X	X	X	X	X	X	X	X	✓							
4	X	X	X	X	X	X	X	X	X	X	X	✓							
5	X	X	X	X	X	X	X	X	X	X	A	✓							
6	X	X	X	X	X	X	A	X	X	X	X	✓							
7				X	X	X	X	X	X	A	X	✓							
8				X	X	X	X	X	A	X	X	✓							
9				X	X	X	X	X	A	A	X	✓							
10				X	X	X	A	X	X	X	X	✓							
11																			
12																			
13																			
14																			
15																			
16																			
17																			
18																			
19																			
20																			
21																			
22																			
23																			
24																			
25																			
26																			

*Mark a "1" each time member does this in local, county or state meeting.

LOCAL ACTIVITIES AND EVENTS

PARTIES OR BANQUETS:

When..... Where..... Number of our club attending.....

Special entertainment .....

When..... Where..... Number of our club attending.....

Special entertainment .....

When..... Where..... Number of our club attending.....

Special entertainment .....

CLUB CAMP:

When..... Where..... Number of our club attending.....

COMMUNITY PROGRAMS:

Programs Sponsored By Club

When July 29 Where and what Farm Bureau Meeting Blue Grass Community Hall

When..... Where and what.....

Individual Members Appearing On Other Programs

Who..... Where..... What.....

Who..... Where..... What.....

Who..... Where..... What.....

TOURS:

When..... Number of our club attending..... No. others attending .....

LOCAL ACTIVITIES AND EVENTS

(Continued)

JUDGING WORKOUTS:

When.....Kind of judging.....Number of our club participating.....

When.....Kind of judging.....Number of our club participating.....

HEALTH EXAMINATION:

When .....Number of our club examined.....

SERVICE ACTIVITIES:

When..... What.....Number of our club participating.....

How handled and results.....

.....

.....

When..... What.....Number of our club participating.....

How handled and results.....

.....

.....

LOCAL ACHIEVEMENT DAY:

When July 29 Where Blue Springs Comm. Hall Number of our club attending 10

Number of our club exhibiting 10 Number of exhibits 53

Number of our club participating in demonstrations 2 girls Dress Revue.....

Other program features Hat Review

.....

OTHER ACTIVITIES OR EVENTS:

.....

.....

.....

.....

.....

.....

.....

OUR CLUB REPRESENTATION AT COUNTY MEETINGS

TRAINING SCHOOLS: (List both leaders and members attending.)

Organization Training Schools:

Date October 9 Attended by Mrs. Edward Hamerlinck

Date ..... Attended by .....

Agriculture or Home Economics Subject Matter Training Schools:

Date November 19 Attended by Mrs. Edward Hamerlinck

April 29 - fair list - Mrs. Hamerlinck & Mrs. Duncan

Date January 29 Attended by Mrs. Edward Hamerlinck and Mrs. Duncan

Date March 30 Attended by Mrs. Hamerlinck & Mrs. Duncan June 21 flower arrangement Mrs. Duncan & Mary Ellen Hamerlinck

Other Training Schools such as Demonstration, Music and Recreation:

Date December 1 Subject of training Expense Account

Attended by Mary Hamerlinck - Beverly McClurg - Mary Lou Penniman - Mrs. Penniman

Date January 7 Subject of training Music

Attended by Mary Hamerlinck - Beverly McClurg - Sandra Duncan - Mrs. Duncan

June 24 - Demonstration - Mary Ellen Hamerlinck, Beverly McClurg, Mrs. Duncan and Mrs. Hamerlinck

CAMP:

When June 16-18 Where Camp Abe Lincoln Number of our club attending 1

Special features .....

HEALTH EXAMINATION:

When ..... Where ..... Number of our club participating .....

Special recognition received by our club or our members .....

COUNTY TOUR OR FIELD DAY:

When ..... Kind ..... Number of our club attending .....

OUR CLUB REPRESENTATION AT COUNTY MEETINGS

(Continued)

ACHIEVEMENT DAY OR COUNTY FAIR:

Exhibits:

Number of our club exhibiting 10 No. ~~animals or~~ articles exhibited 42

Number exhibits placing blue ..... red ..... white .....

Demonstrations:

Names of members Mary Ellen Hamerlinck & Beverly McClurg

Subject "Turn in the Sun" Placing .....

Names of members .....

Subject ..... Placing .....

Judging or Crops Identification:

Kind of judging ..... Number of our club participating .....

Kind of judging ..... Number of our club participating .....

Kind of judging ..... Number of our club participating .....

Other Activities:

.....

.....

.....

.....

COUNTY BANQUET OR AWARDS NIGHT:

When October 15 Where Masonic Temple Number of our club attending 10

Special feature or recognitions .....

.....

.....

.....

COUNTY OFFICERS' TRAINING SCHOOL:

When Dec. 29 Number of our officers attending 4 Number of our leaders attending 2

OUR CLUB REPRESENTATION AT COUNTY MEETINGS

(Continued)

COUNTY OR AREA PARTY:

When April 28 Where Masonic Temple Number of our club attending 12

Special feature Mother & Daughter Banquet

When ..... Where ..... Number of our club attending .....

Special feature .....

When ..... Where ..... Number of our club attending .....

Special feature .....

RALLY DAY—ANNUAL MEETING:

When May 28 Where North Scott School Number of our club attending 12

Special part taken by club or any of our members ushering

.....

.....

Number of our club taking part in music memory contest .....

Other .....

.....

.....

Special recognition received by club or any of our members Our leader, Mrs Hamerlinck, was initiated an honorary member.

COUNTY OFFICE:

Nominee for county office: Name .....

Elected to county office

Name ..... Office .....

OTHER COUNTY MEETINGS, ACTIVITIES OR EVENTS:

.....

.....

RECORD OF COMMITTEE MEETINGS

(Should be reported by committee chairman to club secretary)

Date: November 24 Place: Duncan's

Purpose: Program Planning

Names of members attending: Mary Ellen Hamerlinck, Beverly McClurg, Sandra Duncan, Mary Lou Penniman, Tamara Deltgen, Mrs. Duncan, and Mrs. Hamerlinck

Brief statement of work accomplished:

We planed the yearly program.

Date: July 22 Place: Duncan's

Purpose: To prepare for achievment night

Names of members attending: Peggy Stoffers, Diane Ackerman, Sandra Duncan, Beverly McClurg, Mary Ellen Hamerlinck, Mary Lou Penniman, and Mrs. Duncan

Brief statement of work accomplished:

We made out the program for our achievment night.

Date: Place:

Purpose:

Names of members attending:

Brief statement of work accomplished:

MINUTES OF MEETING

Regular (~~or special~~) meeting of the Buffalo Busy Bees 4-H Club

held at Mary Ellen Hamerlinck on Oct 31, 1960

Meeting called to order by Sandra Duncan at 3:20 o'clock

Roll call was answered by 3 members. 3 visitors were present

Minutes of previous meeting ~~were~~ were not read and approved

Treasurer's report ~~was~~ was not ~~read~~

The meeting began with a pot luck lunching.

Sandra Duncan called the meeting to order which was rather an informal affair because Mrs. Zuber, our home economist, and Mrs. Fred Keppy, our county chairman, discussed reorganization and division of our club

Signed: Mary Ellen Hamerlinck
Secretary

Mrs. Ed Hamerlinck
Local Leader

MINUTES OF MEETING

Regular (~~or special~~) meeting of The Buffalo Busy Bees 4-H Club

held at Sandra Duncan's on November 20, 1959

Meeting called to order by Beverly McClurg at 1:35 o'clock

Roll call was answered by 3 members. 2 visitors were present

Minutes of previous meeting were ~~were not~~ read and approved

Treasurer's report was ~~was not~~ read and approved

The leader's report was on expense account books. We also discussed taking a tour through a furniture store and an art galery.

Roll Call was then answered by "What I want for Christmas."

During old business, Mrs. Hamerlinck presented a bill for $2.33 for our pictures for picture study. Mary Ellen Hamerlinck made a motion to pay Mrs. Hamerlinck for the pictures, it was seconded by Sandra Duncan.

We then held election of officers. They were as follows: President - Sandra Duncan - Vice president & Historian - Beverly McClurg, Secretary & Treasure - Mary Ellen Hamerlinck, and Reporter - Mary Lou Penniman. We also discussed music training. Sandra Duncan, Beverly McClurg, and Mary Ellen Hamerlinck are to attend this.

Signed: Mary Ellen Hamerlinck
Secretary

Mrs Ed Hamerlinck
Local Leader

MINUTES OF MEETING

Regular (or ~~special~~) meeting of the Buffalo Busy Bees 4-H Club

held at Beverly Mollus's on December 17, 1959

Meeting called to order by Sandra Duncan at 7:35 o'clock

Roll call was answered by 5 members. No visitors were present

Minutes of previous meeting ~~were~~ ~~were not~~ read and approved

Treasurer's report ~~was~~ ~~was not~~ read and approved. The Historians report was also read and approved.

The leaders report was then given. In it we discussed our new programs.

There was no old business.

During new business Mary Ellen Hamerlinck made a motion to buy the County Shopper for the Historian. Tammra Diltgen seconded the motion.

There was then installation of officers.

We then had a motion for adjournment, followed by our Christmas party, which was enjoyed by everyone.

After the party a lunch was enjoyed by all.

Signed: Mary Ellen Hamerlinck, Secretary Mrs. Ed Hamerlinck, Local Leader

MINUTES OF MEETING

Regular (~~or~~ special) meeting of Buffalo Busy Bees 4-H Club

held at Mary Ellen Hamerlinck on January 16, 1960

Meeting called to order by Sandra Duncan at 1:35 o'clock

Roll call was answered by 6 members. 4 visitors were present

Minutes of previous meeting were ~~were not~~ read and approved

Treasurer's report was ~~was not~~ read and approved. The historians report was also read and approved

We had no old business.

During new business we talked about donating to IFYE and State Camp and a motion was made by Mary Ellen Hamerlinck to donate $5.00 to IFYE, and $3.00 to State Camp. This motion was seconded by Diane Ackerman. There was then a motion made by Mary Ellen Hamerlinck to by records for music.

The meeting was then adjourned by Beverly Mollus.

Tamara Deltgen had picture study which was, "The Street of Dannois."

Music was read by Mary Lou Penniman.

Mary Ellen Hamerlinck gave an ill. talk on, "How I plan Color Schemes and Sandra Duncan on Textures and relations. We had workshop when we made pencil holders.

Signed: Mary Ellen Hamerlinck, Secretary Mrs. Ed Hamerlinck, Local Leader

MINUTES OF MEETING

Regular (~~or special~~) meeting of Buffalo Busy Bees 4-H Club

held at Tamara Deltgen on February 20, 1960

Meeting called to order by Sandra Duncan at 1:35 o'clock

Roll call was answered by 10 members. 2 visitors were present

Minutes of previous meeting were ~~were not~~ read and approved

Treasurer's report was ~~was not~~ read and approved

The leaders report was on a tour to an art gallery.

There was no old business.

During new business we discussed the naming of the Tri County Camp.

A motion was made by Mary Ellen Hamerlinck to adjourn the meeting, it was seconded by Tamara Deltgen.

An ill. talk was given by Tamara Deltgen on storage ideas to make our home more livable, a demonstration on Drawer Dividers by Beverly McClung and a safety quiz by Diane Ackerman.

Pictured Study was given by Sandra Duncan on Tall Corn.

Music was lead by Mary Ellen Hamerlinck.

Signed: Mary Ellen Hamerlinck, Secretary — Mrs. Ed Hamerlinck, Local Leader

MINUTES OF MEETING

Regular (~~or special~~) meeting of Buffalo Busy Bees 4-H Club

held at Sandra Duncan on March 19, 1960

Meeting called to order by Sandra Duncan at 1:05 o'clock

Roll call was answered by 10 members. 0 visitors were present

Minutes of previous meeting were (~~were not~~) read and approved

Treasurer's report was (~~was not~~) read and approved

There was no leaders report.

During old business we decided to postpone going to an art gallery for a while.

During new business a discussion was brought up about paying $10.00 for a Foster Parent Child. We decided not to go in on it. We also decided to buy the mothers three tickets for the Mother and Daughter Banquet.

A motion was made by Beverly McClurg to adjourn the meeting. It was seconded by Diane Ackerman.

A demonstration was given by Sandra Duncan on Keep your Furnishings in scale, and Making a Dusting Mitt by Mary Lou Lemmman.

Recreation was lead by Tamara Deltgen and music by Beverly McClurg. Beverly also gave Picture Study.

Signed: Mary Ellen Hamerlinck, Secretary Mrs. Ed Hamerlinck, Local Leader

MINUTES OF MEETING

Regular (~~or special~~) meeting of Buffalo Busy Bees 4-H Club

held at Mary Ellen Hamerlinck on April 30, 1960

Meeting called to order by Sandra Duncan at 1:05 o'clock

Roll call was answered by 8 members. 0 visitors were present

Minutes of previous meeting were ~~were not~~ read and approved

Treasurer's report was ~~was not~~ read and approved. The historian's report was also read and approved.

During the leaders report we discussed our 4-H Fair lists.

During old business we decided to buy a 50¢ gift for each mother who did not attend the mother and daughter banquet.

During new business we discussed sending a girl to Tri County camp, Beverly Melling was nominated to go, Sandra Duncan is alternate. We also discussed sending girls to Co-ed camp and State Convention, we have no girls eligible.

A motion was made by Janet Hauck to adjourn the meeting and seconded by Mary Lou Penniman.

A demonstration was given by Mary Ellen Hamerlinck on Correct Picture Grouping and Proper Frame Finishes by Beverly Melling.

Signed: Mary Ellen Hamerlinck, Secretary Mrs. Ed Hamerlinck, Local Leader

MINUTES OF MEETING

Regular ~~(or special)~~ meeting of Buffalo Busy Bees 4-H Club

held at Beverly McClurg on May 21, 1960

Meeting called to order by Sandra Duncan at 1:05 o'clock

Roll call was answered by 10 members. 2 visitors were present

Minutes of previous meeting ~~were not~~ were read and approved

Treasurer's report ~~was not~~ was read and approved. The historian's report was also read and approved.

During the leaders report we discussed Rally Day and our delegates for Co-ed camp.

There was no old business.

During new business we elected Beverly McClurg as our club photographer. Also Mary Ellen Hamerlinck was elected to attend the Flower Arrangement school.

A motion was made by Janet Hauck to adjourn the meeting, it was seconded by Peggy Stoffers.

Music was led by Tamara Deltgen.

A demonstration was given by Beverly McClurg on making a pair of pillow cases. Also one was given on Assembling a cleaning kit by Mary Lou Pennington.

We then had a work shop on Mitering a Corner.

Mary Ellen Hamerlinck sec. recreation.

Signed: Mary Ellen Hamerlinck, Secretary — Mrs. Ed Hamerlinck, Local Leader

MINUTES OF MEETING

Regular (~~or special~~) meeting of Buffalo Busy Bees 4-H Club

held at Sandra Duncan on June 18, 1960

Meeting called to order by Sandra Duncan at 1:05 o'clock

Roll call was answered by 8 members. 1 visitors were present

Minutes of previous meeting were ~~were not~~ read and approved

Treasurer's report was ~~was not~~ read and approved. There was no historians report.

During the leaders report we discussed the Foster Parent Plan.

In old business we discussed Rally Day and were given awards for attendance.

During new business we discussed our achievment show.

A motion was then made to adjourn the meeting by Mary Ellen Hamerlinck and seconded by Sally Altiser.

A Demonstration was then given on The Proper Care of a Paint Brush.

A workshop was then held on "How to Finish New and Old wood."

Recreation was then lead by Peggy Stoffers and Music by Diane Ackermann.

A report on Fri County camp was then given by Beverly Mellurg

Signed: Mary Ellen Hamerlinck (Secretary) Mrs. Ed Hamerlinck (Local Leader)

MINUTES OF MEETING

Regular (~~or special~~) meeting of The Buffalo Busy Bees 4-H Club

held at Diane Ackerman on July 16, 1960

Meeting called to order by Sandra Duncan at 1:00 o'clock

Roll call was answered by 7 members. 0 visitors were present

Minutes of previous meeting were (~~were not~~) read and approved

Treasurer's report was (~~was not~~) read and approved

During old business we discussed the record books.

During new business we discussed our achievement show.

The leaders report consisted of help on record books.

A motion was made by Peggy Steffens to adjourn the meeting, it was seconded by Janet Hauck.

A talk was then given by Sandra Duncan on suitable flowers for your containers. Also a talk was given by Mary Ellen Hamerlinck on Plants as Room Accessories.

A demonstration which is to be shown at fair entitled "Fun in the Sun" was given by Beverly McClurg and Mary Ellen Hamerlinck.

A work-shop on flower arrangement was then held. Music was held by Mary Lou Pennimann.

Signed: Mary Ellen Hamerlinck (Secretary) Mrs. Ed Hamerlinck (Local Leader)

MINUTES OF MEETING

Regular (or special) meeting of Buffalo Busy Bees 4-H Club

held at Sally Albzer on Aug 20, 19__

Meeting called to order by Sandra Duncan at ____ o'clock

Roll call was answered by 8 members. ____ visitors were present

Minutes of previous meeting were ~~were not~~ read and approved

Treasurer's report ~~was not~~ read and approved as was the historians report.

During old business, we discussed our long time record books.

During new business we discussed our yearly record books and family night.

The meeting was adjourned by Mary Ellen Hamerlinck and seconded by Tammy Deltgen.

A demonstration was given by Judy Hayden on "The Proper Way to Wash a Window."

Music was held by Tammy Deltgen entitled Juanita.

A work shop was held on record books.

Signed: Mary Ellen Hamerlinck
Secretary

Local Leader

YEAR'S SUMMARY

1. Name of club: Buffalo Busy Bees
2. Date club was organized 1950 Number of years club has been organized 10
3. Number of members enrolled 10 Number of members completing 10
4. Number of regular meetings held 10 Number of special meetings held 0 Total 10
5. Number of delegates to State Convention or Short Course ..... State Fair .....
6. Number of our members attending Local Achievement Day 10 Local tours .....

   Local camp ..... County Achievement Show ..... Rally Day or Annual Meeting .....

   County or District Camp 1 Officers' Training School 4 Other .....
7. Number of members exhibiting at county show 10
8. Number of different club members participating in each of the following activities:

Judging		Reading	
Giving demonstrations	5	Gardening	
Recreational leadership	10	Poultry	
Music appreciation	10	Home grounds improvement	5
Keeping personal accounts	2	Tractor maintenance	
Farm and home safety		Farm electrification	
Citizenship	10	Livestock activities	
Soil and water conservation	5	Wildlife conservation	
Health program		Weed control	
Health examinations	2	Insect and rodent control	
Assisting with community activities	10	Other	
Appearing on community programs	10	Other	
Service activities	10	Other	

STATEMENT OF RECEIPTS AND DISBURSEMENTS FOR THE CLUB YEAR

In column 2 (Item) state from what source money is received or for what expense money is spent. If money is received, list amount in column 3. If money is paid, list amount in column 4. If money is received, add to previous balance in column 5; if paid, subtract from previous balance.

In giving treasurer's report at local club meeting, give balance at beginning of month, read all receipts and all disbursements and finish by giving balance at end of month.

If treasurer is a separate office, this page may be cut on the dotted line and put in a separate binder for treasurer's use.

1 Date	2 Item	3 Amount of Receipt	4 Amount of Expense	5 Balance in Club Treasury
	At beginning of club year	XXX	XXX	$
Oct. 19	Fair Exibition	55.70	$	55.70
Oct. 19	Bake sale	27.60		83.30
Jan. 3	County Shopper Sub.		2.00	81.30
Jan. 3	Pictures for Picture Study		2.22	79.08
Jan. 3	Prizes and flowers		3.00	76.08
Jan 18	State Camp		3.00	
Jan 18	T. F. Y. E.		5.00	68.08
Feb. 20	Historians Supplies		6.63	61.45
Feb. 20	Records		4.00	57.45
Mar. 19	Historians Paper		2.30	55.15
Apr. 20	Mother & Daughter tickets	4.80		59.95
Apr. 20	Mother & Daughter tickets		22.40	37.55
June 17	Mother & Daughter tickets	6.40		43.95
June 18	Captains Book		.25	43.70
July 19	Gifts for Mothers		1.53	42.17
July 29	½ camp expense		7.60	34.57
Aug. 4	Gift for Mrs. Zuber		1.00	33.57
		94.50	60.92	33.57

1 Date	2 Item	3 Amount of Receipt	4 Amount of Expense	5 Balance in Club Treasury
		$	$	$

FINANCIAL SUMMARY FOR YEAR

Total receipts (including balance at beginning of year) ..... $ 94.50

Total disbursements ..... $ 60.93

Unpaid bills (list)

.....

..... $.....

Total disbursements and unpaid bills ..... $ 60.93

Net balance at end of year (should correspond with last entry in col. 5 minus unpaid bills) ..... $ 33.57

Assets other than cash on hand such as bonds—Amount ..... $.....

Where kept Blue Grass Savings Bank

Signed Mary Ellen Hamerlinck **Date** August 6 19 60
Treasurer

GUEST SIGNATURES

(Parents, Speakers, Special Guests)

Name	Date	Comments
Mrs Fred J. Keppy	Oct. 31, 1957	
Mrs Myron Dittgen	Dec	
Mrs. Theodore J. Bruss	Dec.	
Mrs. Grace Fundinger	Dec.	
Verla Niemann	June 18	I certainly enjoyed the wonderfull meeting.
Mrs Theodore Bruss	June 18	very proud of girls